

# THE CANNINGTON TARGET

Sunday  
**4th**  
May



**CANNINGTON IS CELEBRATING 80 YEARS SINCE VE DAY**  
**Jubilee Gardens Sunday 4 May, starting at 1.00pm**

- |   |                                |                          |
|---|--------------------------------|--------------------------|
| 👑 40's dress theme<br>(prizes for best dressed)           | 👑 Tug o'war                    | 👑 BYO picnic             |
| 👑 Live Jazz band  | 👑 Duck race                    | 👑 Hog roast              |
| 👑 'I remember'- share wartime relatives' photos & stories | 👑 Face painting                | 👑 BBQ burgers & sausages |
| 👑 Paul Lamb hedge layer/author                            | 👑 Glitter tattoos              | 👑 Cream teas @ St Marys  |
|   | 👑 Plant your own sunflowers    | 👑 Yeo Valley ice cream   |
|   | 👑 Oatley vineyard wine tasting | 👑 Cakes by the WI        |
|   |                                | 👑 Street Bean coffee     |

*Poster by Tina Carter*

**The Village Magazine FREE to each household in CANNINGTON**  
**Issue No. 148 MAY 2025**

---

**LOCAL POLICE**

Emergencies 999 – Non Emergency 101  
Crimestoppers – 0800 555 111

**PCSO OFFICER**

8561 Jeremy Pidgeon 07563 466199  
[8561@avonandsomerset.pnn.police.uk](mailto:8561@avonandsomerset.pnn.police.uk)

**MEMBER OF PARLIAMENT**

Ashley Fox  
[ashley@ashleyfox.org.uk](mailto:ashley@ashleyfox.org.uk)

**SOMERSET COUNCIL** – 0300 123 2224

County Hall, The Crescent, Taunton, TA1 4DY  
[generalenquiries@somerset.gov.uk](mailto:generalenquiries@somerset.gov.uk)

**BRIDGWATER JOB CENTRE PLUS**

Hanover House, North Gate, Bridgwater, TA6 3HJ  
Telephone: 0800 169 0190  
Textphone: 0845 608 8551

**COUNTY COUNCILLOR**

Mike Caswell – 01278 652 043  
[caswell5967@btinternet.com](mailto:caswell5967@btinternet.com)

**DISTRICT COUNCILLORS**

Brian Bolt – [bbolty@hotmail.com](mailto:bbolty@hotmail.com)

**PARISH COUNCILLORS**

Ian Dyer – (Chairman) – 07740 076675  
[dyerfarm@aol.com](mailto:dyerfarm@aol.com)  
John Addison - (Vice Chair) 07527 120220

Rebecca Gaylor (Parish Clerk) 01278 653 322  
**Cannington Parish Council, Community  
Office, Village Hall, Brook Street, TA5 2HP**

[Canningtonparishcouncil@cannington.org.uk](mailto:Canningtonparishcouncil@cannington.org.uk)  
[www.cannington.org.uk](http://www.cannington.org.uk)  
opening hours: Mon & Thurs. 10.00am–12.00 noon

**ENVIRONMENTAL SERVICES** – 0370 850 6506

[environmentalservices@sedgemoor.gov.uk](mailto:environmentalservices@sedgemoor.gov.uk)

**ANTISOCIAL BEHAVIOUR** – 0300 303 7800**CITIZENS ADVICE SEDGEMOOR** – 0808 278 7842

St.Mary/Dampiet Street Bridgwater TA6 3LT  
[advice@citizensadvicesedgemoor.org.uk](mailto:advice@citizensadvicesedgemoor.org.uk)

**WASTE AND RECYCLING** – 01278 444 877

Saltlands Recycling Centre, Chilton Trinity, TA6 3JS

Although I have tried to be as accurate as possible, can you contact me if you see an error or if you think there is another number that would be useful.

(Shaun, Editor)

**CANNINGTON HEALTH CENTRE**

Mill Lane, Cannington, TA 2HB  
Reception: 01278 652 335 – if closed, NHS 111  
Repeat prescription number: 01278 655 464  
[somccg.canningtonhc-reception@nhs.uk](mailto:somccg.canningtonhc-reception@nhs.uk)

**ST.MARY'S CHURCH,**

Rev. Alison Waters—Tel: 01278 652 953  
The Rectory, 27 Brook Street, Cannington, TA5 2HP  
[cannington.benefice@gmail.com](mailto:cannington.benefice@gmail.com)

**UNITED REFORMED CHURCH**

49 High Street, Cannington, TA5 2HF  
01278 447 153  
Cannington URC Secretary:  
[CanningtonSecretary@westcan.co.uk](mailto:CanningtonSecretary@westcan.co.uk)

**EDUCATION****Cannington C of E Primary School**

01278652 368  
Brook Street, Cannington, TA5 2HP  
[office@cannington.somerset.sch.uk](mailto:office@cannington.somerset.sch.uk)  
**Cannington Pre-school** – 01278 652 720  
[office@canningtonpreschool.co.uk](mailto:office@canningtonpreschool.co.uk)

**Brymore Academy** – 01278 652 369  
Brymore Way, High Street, Cannington, TA5 2NB  
[office@brymore.somerset.sch.uk](mailto:office@brymore.somerset.sch.uk)

**CANNINGTON VILLAGE HALL**

Brook Street, Cannington, TA5 2HP  
Rose Morgan – Booking Secretary: 01278 652 102  
Kate Slade - Treasurer: 01278653572

**CANNINGTON PANTOMIME SOCIETY**

[www.canningtonpanto.com](http://www.canningtonpanto.com) – 07500 150 640  
[canningtonpanto@gmail.com](mailto:canningtonpanto@gmail.com)

**CANNINGTON IN BLOOM**

Steve Pettit (Chair)  
[pett508418@aol.com](mailto:pett508418@aol.com)

**Somerset Community and Village Agents**

CCS, Viney Court, Viney Street, Taunton TA 3FB  
01823 331 222 - [info@somersettrcc.org.uk](mailto:info@somersettrcc.org.uk)

**If you suspect a vehicle has been fly-parked in the village, please contact the Hinkley Point C Enquiries team on 0333 009 7070**

**For more information, please visit Cannington's website, where there is a large directory of all of Cannington's businesses and activities:**

[www.cannington.org.uk](http://www.cannington.org.uk)

Spring has final sprung and we are making our way, albeit slowly, to the first day of summer (21st June). The few sunny days we had recently brought out a plethora of shorts and T-shirts, but my Mother always said “ne’er cast a clout ‘til May is out,” meaning to keep your warm clothes on until the end of May - so be warned!



The next three months will be a very busy period for the village; the highlight will be celebrating 80 years since VE day on the 4th May in the Jubilee Gardens. Many activities are being organised for your enjoyment including cream teas in the Church, a duck race, live music and the ever popular tug-o-war. The theme will be the 40’s with prizes for the best dressed.

The end of May will see the beginning of the very colourful Flower Festival, a celebration of children’s literature in flowers by local groups, businesses and individuals, so get your imagination working.

Then on 14th June there is the Church Fete, held on the Church grounds, which is always well attended. At the end of June, on the 28th, Brymore will be holding its annual Open Day, which is very popular, so you may want to arrive early to get a good view. The Open Day is always worth a visit just to see what the boys are doing as all the departments are open, displaying the boy’s work. This could include their academic work to their woodworking and metal working skills, there is so much to see. In the arena there will be displays of dog handling, falconry and the boys will be demonstrating their tractor driving skills.

Finally, after a request from the Friendly Spirit to not have our quizzes on a Sunday before a bank-holiday, the May quiz will be on May 18th instead of the 25th .....look out for the posters reminding you.

Again many thanks to my distributors for their efforts in delivering the Target in all weathers.  
(Shaun, Editor)

### **Daffodowndilly (A. A. Milne)**

**She wore her yellow sun-bonnet,  
She wore her greenest gown;  
She turned to the South wind  
And curtsied up and down.  
She turned to the sunlight  
And shook her yellow head,  
And whispered to her neighbour:  
“Winter is Dead”**



Useful Contact Numbers	2
Editorial	3
Who was Coleridge?	4
St. Mary's Church Services	6
Speed Indicator Results	7
Cannington URC Services	8
Tales From the Tower	9
Cannington in Bloom	11
Ashley Fox MP	12
Cherry Blossoms	16
Age UK - Tai Chi	16
Somerset Wildlife	16
Bereavement Support	17
WI Report	20
Brownies Report	21
Cannington in Bloom	22/23
Clothing Bank	24
Thursday's Men's Club	24
Cannington Health Walks	24
Somerset Sight	27
Combined Charities	28
Panto Reviews	33
Brymore Open Day	34
Cannington Parish Council	36
Emergency Numbers	37
Caption Competition	38
Yarn Bombers	38
Shaun's Stupendous Quiz	40
Defibrillator Locations	40
Letter to the Editor	41
Church Fete/Flower Festival	42
Bridgwater Tidal Barrier	45
Memories of the 1500's	45
Volunteer Drivers	46
Mobile Library	46
Somerset Wildlife Trust	47
HPC Report.	48
Yarn bomber pictures	53
HPC walking tour	54
Cathy's Gardening Tips	55
Acoustic Fish Deterrent	61
Natalie's Recipe	64
Cannington Open Gardens	64
CHSW Report	67
February's Puzzles Answers	69
Children's Corner	72
Adults Corner	73
200 Club	74
Target Information	75
Village Quiz Dates	75



## **Samuel Taylor Coleridge**

He was born in Ottery St Mary, Devon, on 21st October 1772, the youngest son of 13 children. He had 3 older stepsisters and an older stepbrother John. His father died when he was eight. He was educated at Christ's Hospital School in London and at Jesus College, Cambridge, but got into debt and did not take his degree. He enlisted in the 15th Light Dragoons as 'Silas Tomkyn Comberbache' to avoid college debts but was bought out later by a brother under the 'insanity' clause. At first briefly, a Unitarian minister in Shrewsbury he won backing from Thomas and Josiah Wedgewood (£150 a year) which allowed him to leave the ministry.



Portrait painted by  
Peter Van Dyke 1795

Writing poetry while working as a journalist on the Morning Post, he later became Secretary to the Governor of Malta and then a freelance lecturer. He collaborated with William Wordsworth in writing Lyrical Ballads and The Rime of the Ancient Mariner and numerous translations, plays and philosophical and critical writings

Coleridge fell in love with Sara Hutchinson but was rejected by her, reflected in the poem 'Dejection Ode'. In 1795 he married Sarah Fricker, by whom he fathered four children. His friend married Sarah's sister Edith.

Dorothy Wordsworth described Coleridge on their first meeting as 'Pale and thin, has a wide mouth, thick lips and not very good teeth; longish hair, rough black hair. His eye (sic) is large and full, not dark but grey, with fine eyebrows'. Later in life he became very fat, usually shabbily dressed.

A brilliant public speaker and conversationalist, Coleridge was vain and enjoyed looking at himself but was addressed as Coleridge by the Wordsworths and even by his wife.

Coleridge was addicted to opium in its liquid form, laudanum, and by 1814 he was drinking two quarts of it a week. He suffered from rheumatism and neuralgic headaches and complained 'I cannot breathe through my nose, so my mouth is almost always open'. Further physical ailments included eye infections, rheumatic fever and gout.



Coleridge had only had one poem published at 21. He composed nearly 300 lines of Kublai Khan during a three hour sleep in a farmhouse after reading about Kublai Khan in Purchas's Pilgrimage - he woke up and wrote down 54 lines before being interrupted, and found he had forgotten the rest.

The Rime of the Ancient Mariner began when he was walking with Wordsworth near Lynmouth, and was published in 1798.

He died of heart failure at the London house of his surgeon friend in London, on the 25th July 1834 aged 61. An autopsy revealed an enlarged heart and liver and a cyst on the lungs.

(Thanks to Geoff Parle for this extract from the Coleridge Probus Minimag)

**"With my cross-bow**





**YOUR PROFESSIONAL NEWSAGENT**

NEWSPAPERS, MAGAZINES, GREETINGS  
CARDS, CONFECTIONERY.

We now stock chilled drinks, milk, tea &  
coffee, sugar, biscuits etc.

**FULL DELIVERY SERVICE**

**PHONE: 652839**  
**RJ. JF. & JP Tansley**

## **C J CERAMICS**

DOMESTIC & COMMERCIAL  
WALL & FLOOR TILING  
Free Quotations

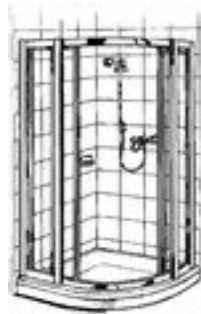

*COLIN REGAN,  
19 RYDON CRESCENT,  
CANNINGTON,  
BRIDGWATER,  
TA5 2JT*



**MOBILE 07742 908100**

**email: colinregan55@gmail.com**

## **Martin's Taxi Hire**

Your local taxi for long and short journeys

Airports

Sea Ports

Pubs & Clubs

Weddings

4 Seater

**CALL: 07789636120**





## St Mary's Parish Church, Cannington

01278 652953, [cannington.benefice@gmail.com](mailto:cannington.benefice@gmail.com)

### Regular Sunday Services

8.00am Eucharist

*A quiet, shorter service of holy communion.*

9.30am Parish Eucharist and Sunday Club

*With craft, stories and fun for children.*

### 2<sup>nd</sup> Sunday of the Month

9.30am Family Service

*A service of story and song for all ages.*

### Weekday Services

6.00pm on Tuesdays and 9.00am on Fridays

### Other Activities

Tuesdays 7.30pm Bellringers' practice

Thursdays 10 – 11.30am Coffee and Chat in Church

## Babes & Tots

Play, Craft, Songs, Chat, Snacks

for pre-school and babies

Tuesdays 9am–11am

Cannington Village Hall



## Speed Indicator Device Results 29th March to 4th April

**Incoming Cars: 9,537 = 1,362 per day**  
**Outgoing Cars: 12,898 = 1,842 per day**

**Max Speed Recorded = 66mph**  
**Max Speed Recorded = 69mph**

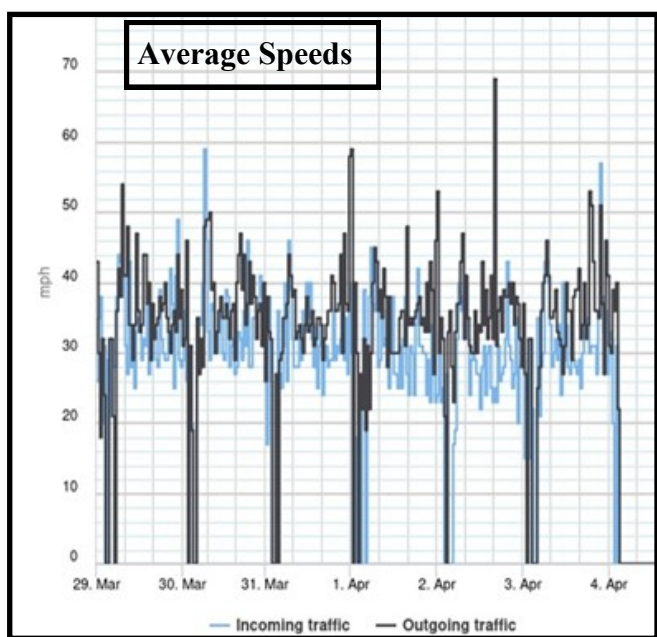
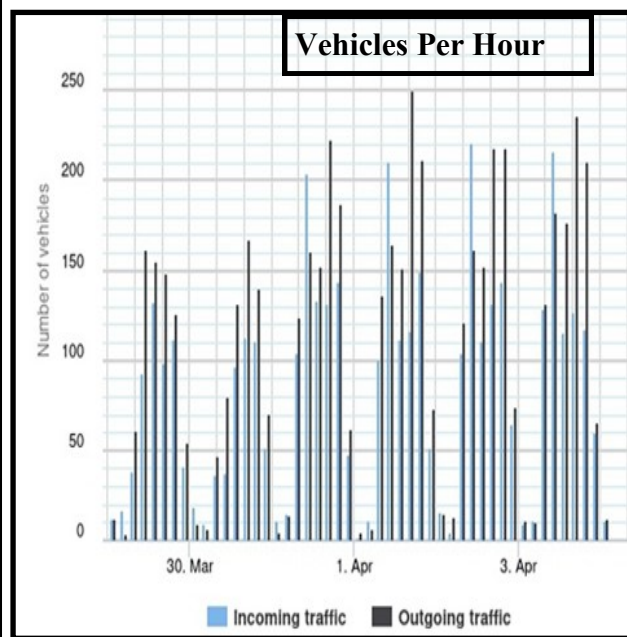
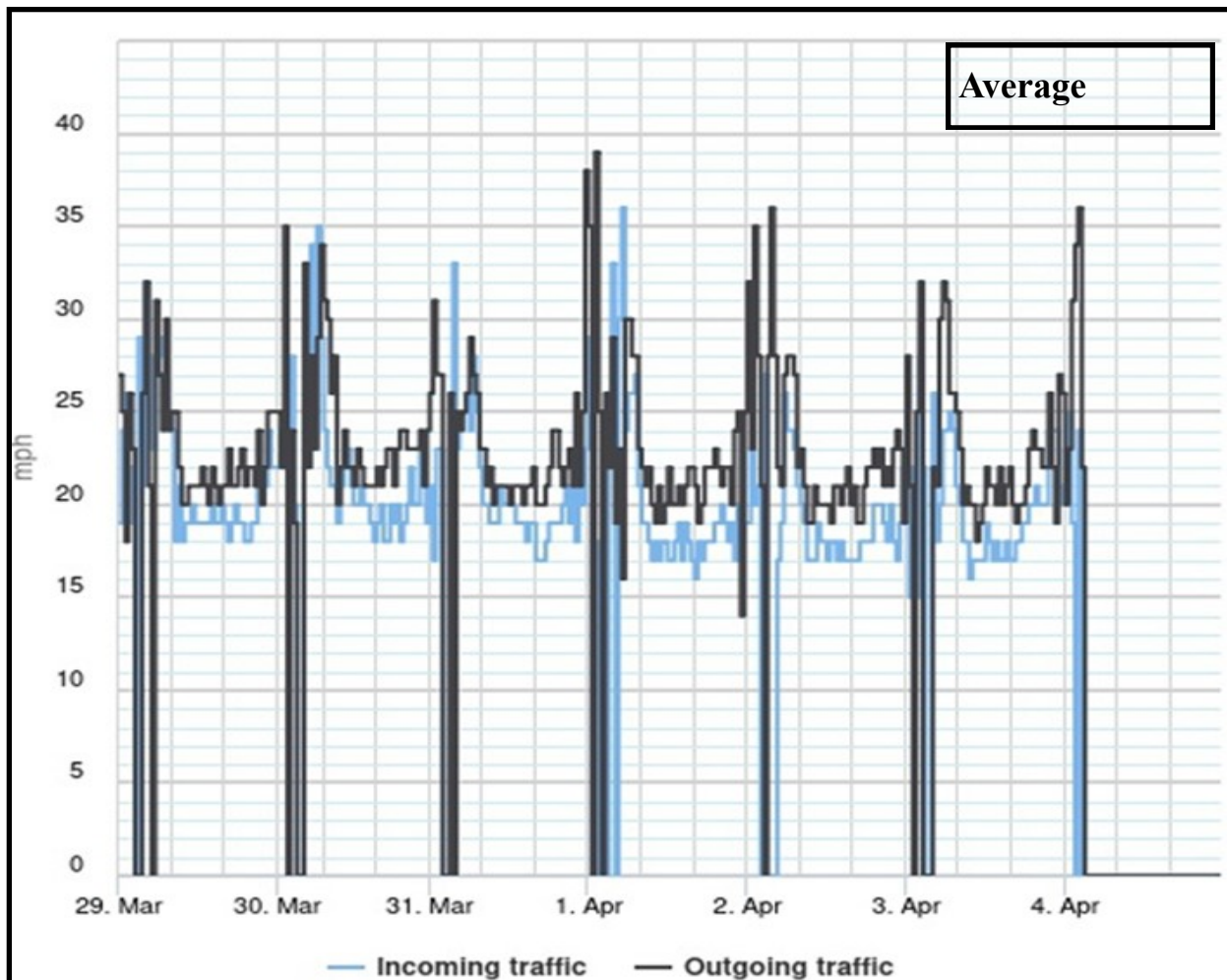



## CANNINGTON UNITED REFORMED CHURCH

High Street TA5 2HF

Our worship has evolved as “hybrid,” so you can join us either from home on Zoom most Sundays or on our premises. We are excited about this new concept to move church into modern life and have invested in technology to enable us to do so.

### Sunday Service 9.30am

Communion is held on the third Sunday of each month.  
Our minister is Richard Pope who can be contacted at the church office  
on Westfield 01278 447153 or email [Richard@weston.co.uk](mailto:Richard@weston.co.uk)

### Lunch Club

Most Tuesdays at 12.30pm - £6 per person

**All are welcome - Contact: Gina Bryant, Tel 01278 652796**

### Time Out

An informal gathering at lunch time every **alternate** Friday 12 noon to 2pm

**We** will provide the space plus teas and coffees.

**You** bring your friends and your own snack lunch

**Join** us for a social time to chat with friends or meet new ones

**Contact: Margaret Boyd 01278 653214**

### Cannington Food Pantry

For those struggling to feed themselves and their family, food can be collected from the church foyer on Monday 2.00pm - 4.00pm, Tuesday 9.00 - 2.30, Thursday 10.30 - 11.30 and Sundays 9.00 - 11.30

**For more information – Contact Gina Bryant 01278 652796**

There will be no Toast church through the summer but we hope to hold some family days during August. These will be advertised on Cannington Now Facebook Page.

**For Church information please contact:**

Gina Bryant [ginanne8151@gmail.com](mailto:ginanne8151@gmail.com) or Tel: 01278 652796

Karen Langford [Cannington Secretary@westcan.co.uk](mailto:Cannington Secretary@westcan.co.uk)

Church Office [admin@westcan.co.uk](mailto:admin@westcan.co.uk) or Tel: 01278 447153

**For Church bookings please contact:**

Joy Deakin [joydeakin149@gmail.com](mailto:joydeakin149@gmail.com) or Tel: 01278652728

## Tales from the Tower

One windy morning at the beginning of February the Ringers met in the churchyard to remove the stars from the top of the tower and safely store them until the end of the year when they will be returned to the tower for next Christmas season. The stars were carefully lowered using ropes with a team at the top of the tower and a team on the ground. The team on the ground were also steering churchyard users away from any possible danger from wayward stars being buffeted by the wind!



The Ringers are planning to ring for the VE day 80<sup>th</sup> anniversary commemoration on Thursday 8<sup>th</sup> May, some of our Ringers are also going to other towers who are short of Ringers to support them commemorate this event. Towers across the country will be ringing, Cannington are pleased to be able to support this.

The Ringers are also planning to take part in the church flower festival which is running from Thursday 29<sup>th</sup> May until Monday 2<sup>nd</sup> June.

We meet on Tuesday nights between 7.30 and 9 pm to practise and would welcome anyone who would like to join us, come along to find out more about what we do.

Angela Underwood

## DOG OWNERS...

Are fed up with the small minority of people who don't pick up after their dog.

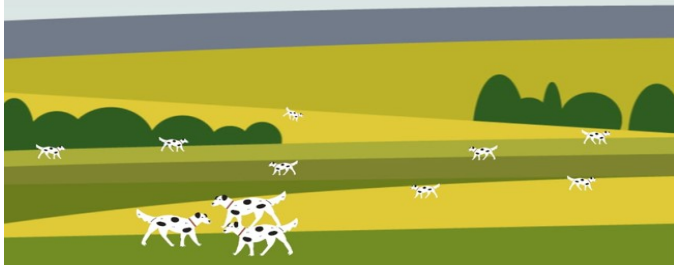

DO THE RIGHT THING



**BAG IT - BIN IT**

CARRY YOUR POO BAGS WITH PRIDE!



## Clinical Hypnotherapy with Debbie McKenna

DSFH, HPD, CNCH, BSc (Hons)

*I use NLP, direct trance and solution focused conversation to instigate behaviour change to enable you to be the best version of yourself*

*Smoke free-Anxiety-Confidence-IBS-Phobias & much more*

[www.quantockhypnotherapy.co.uk](http://www.quantockhypnotherapy.co.uk)

[quantockhypnotherapy@gmail.com](mailto:quantockhypnotherapy@gmail.com)

Tel:07511679891

Face to face or online sessions both available in Spaxton

**SOMERGREEN  
TURF**

TOP QUALITY LAWN TURF  
COSTS LESS WITH US!

**T.G.A. CERTIFIED  
CULTIVATED  
LAWN TURF AVAILABLE**

GROUND PREPARATION  
& LAYING  
GARDEN MAINTENANCE  
PRIVATE AND COMMERCIAL

Lower Aisholt Farm, Spaxton TA5 1AS

**01278 671384**

Est 30 Yrs • [www.somergreenturf.co.uk](http://www.somergreenturf.co.uk)  
[www.turfsuppliessouthwest.co.uk](http://www.turfsuppliessouthwest.co.uk)

*Fancy Fish  
And Chips*

*Fancy?* *Fancy?*

**DO YOU FANCY OUR  
FISH & CHIPS?  
WE WILL BE IN  
CANNINGTON EVERY  
SATURDAY  
(ON MAIN ROAD)**

**5.00pm – 8.30pm**

**YOU CAN ALSO PREORDER BY MESSENGER OR TEXT  
07583893236**

**WE LOOK FORWARD TO SEEING YOU THERE  
@fancy\_fishandchips**

**MARK BACON**  
Friendly, Local and Reliable

Garden Maintenance  
Stone and Brickwork  
Patios and Fencing  
Hedge Cutting  
Grass Cutting



work guaranteed and fully insured.

**07500 217669**

*Do you know of someone who deserves recognition for their efforts? It may be a sporting achievement, public service, charity work or helping in the community. If so, let me know the details, with picture if possible, and I will highlight their efforts in the Target.*

*Shaun (Editor). My details are on page 75.*





CANNINGTON IN BLOOM **GOLD MEDAL WINNERS**

# CANNINGTON IN BLOOM 2025



*"We'd far rather see everyone in the community volunteering just for one hour every now and then, than a small team of enthusiasts taking on all the tasks."*

BRITAIN IN BLOOM JUDGE 2024

Britain in Bloom inspires communities to make positive changes to their neighbourhoods, with all the social and environmental benefits that follow... cleaner, greener streets, great community spirit and a place we're proud to call home.

## **THERE'S LOADS OF WAYS TO GET INVOLVED...**

- \* **SUPPORT:** events, social media, buy produce, encourage others
- \* **DONATE:** raffle prizes, plants/seeds, vouchers
- \* **SPONSOR:** materials/goods in kind, money
- \* **MAKE:** wreaths, stars, planters, wildlife habitats, signs
- \* **VOLUNTEER:** as much or as little as you have time for
- \* **TOGETHER PROJECTS:** annual one-off dig, plant, sow projects
- \* **ADOPT:** a plot, a patch, a planter near you!

**LET'S GROW TOGETHER**  
**CONTACT US ON 07734 1138800**

## Delivering Better Bus Services - Ashley Fox MP



One of the most common complaints I hear from residents is about buses. Whether it's services not turning up, long gaps between buses, or entire communities being left without any access to public transport, it's clear the system hasn't been working as it should. That's why, not long after I was elected, I made it a priority to listen to people's experiences and to take action. I launched a survey to gather feedback directly from residents across Bridgwater and Burnham-on-Sea.

I met with First Bus and Somerset Council to present the findings. I pressed for practical changes—better reliability, more frequent services, and coverage that meets the needs of our growing communities. I also raised specific problem routes, including the number 21 service between Burnham and Taunton, and areas like Wilstock, Puriton and Chilton Trinity which are underserved or completely left out.

Following these conversations and the lobbying that followed, Somerset has allocated significant new funding under the Government's Bus Service Improvement Plan to the Bridgwater Constituency. This should bring real, tangible improvements to our local transport network.

These include extending the 21 service that runs from Burnham-on-Sea to Taunton, increasing the frequency of the B1 Bridgwater Town Service and introducing a Sunday service. We'll also see upgrades to traffic signals in Bridgwater to give buses priority, a feasibility study for a new transport hub in the town, and improved access for buses at Bridgwater Train Station.

Another particularly welcome development is the expansion of Digital Demand Responsive Transport (DDRT) to the Sedgemoor Slinky service. This flexible transport option has real potential to benefit residents in more rural parts of the constituency, where running a regular bus service isn't always practical.

But while this is good progress, I'm under no illusion that the job is done. Rural communities still face significant transport challenges. For many people living in villages or on the edge of town, the bus simply isn't a viable option—either it doesn't run often enough, or it doesn't come at all. We need to do more to support these areas and ensure that no one is left behind.

That means continuing to push for investment, exploring new transport models, and making the most of technology to deliver smarter, more responsive services. It also means keeping up the pressure—on both operators and the council—to make sure improvements are delivered as promised.

If you've had a good—or bad—experience with your local bus, I want to hear from you. Your voice helps shape the case I put forward on your behalf.

***Ashley Fox MP***







## BONE'S PROPERTY MAINTENANCE

\*Roof Repairs \*New Rubber Roofs \*Fibreglass Roofs  
\*Re-felting and battening of tiled roofs

**DAN BONE      07740865218**

Call for a free quotation



University  
Centre  
Somerset

## DEGREES FOR REAL LIFE

Offering expert teaching for real life,  
real skills and real success right on  
your doorstep.



Scan this  
QR code  
for more  
information.

[www.somerset.ac.uk](http://www.somerset.ac.uk) | 01278 441234







# Blackmore Farm



Farm Shop & Cafe

Come and visit us for one of our delicious breakfasts, lunches or even coffee and cake

Alfresco dining is available in the garden and in our dining 'stables'.

Give us a call to book a table:  
**01278 651154**

## Opening Times

Monday-Saturday 8am - 4pm

Sunday 9am - 4pm

Breakfast: 8:15am - 11:30am

Lunches 11:30 - 2:30pm

Sunday Brunch served from 9am-2pm

Sunday BBQs will return in the summer



## Forthcoming Events



Wednesday 23rd July



Taunton Thespians Present

### **A Midsummer Night's Dream**

Garden opens at 6.30pm

for performance at 7:30pm

Bring a picnic. Refreshments available.

### **St Margaret's Hospice Glorious Gardens**

Sundays 22nd & 29th June, 20th July,  
3rd & 17th August

Gardens open 11am-4pm, Free Admission

Tours of the House at 11.15am 12.15pm  
and 2.15pm, £10 per person

# BROWNS

## Hair & Beauty

Modern & Friendly Environment  
Gift Vouchers Available  
Ladies Gents & Children  
Full Disabled Access

**East Street Cannington TA5 2HJ Tel: 01278-651251**

**[www.browns-hairandbeauty.co.uk](http://www.browns-hairandbeauty.co.uk)**

---

## *Chiropody-Plus*

### *Grace Brown*

M Inst CH P HCPC Reg no. Ch23926

### **CHIROPODIST**

Nail Cutting & Filing  
Hard Skin & Thickened Nails  
Corn & Callus Removal  
Treatment of Ingrowing Toe Nails  
Advice on Diabetic Foot Care  
General Foot Health

Grace has over 15 years of experience as a Chiropodist and currently runs a busy & successful practice at Browns hair & beauty, Cannington.

Grace offers **FREE CONSULTATIONS** to all her clients.

Why not give her a call on **01278-651251**  
**[www.browns-hairandbeauty.co.uk](http://www.browns-hairandbeauty.co.uk)**





Cherry blossoms at Otter's Brook



**Tai Chi QiGong**  
seated or standing

**Gentle movements to improve balance, flexibility and strength**

For your mind, body and wellbeing

**Thursdays**  
**10.30am – 11.30am**

**Cost: £5**

For more information or to sign up,  
please call Age UK Somerset on

**01823 345624**

email: [ageingwell@ageuksomerset.org.uk](mailto:ageingwell@ageuksomerset.org.uk)  
visit our website: [www.ageuksomerset.org.uk](http://www.ageuksomerset.org.uk)

This class is held at:

**United Reform Church**  
**High Street**  
**Cannington**  
**TA5 2FH**

Please check this class is running prior to attending

Information correct on: 10/08/2023

Registered Charity No: 1015900



**Somerset**  
Council



**Naturally**  
**Somerset**  
Somerset Local Nature Partnership

## Somerset's wildlife needs you

**Can you spare a few minutes  
to tell us how nature matters  
to you?**

Somerset Council is working on  
a Local Nature Recovery Strategy  
for Somerset. It will map the locations  
of our most precious habitats and  
wildlife and identify the priorities  
and places most suitable for  
nature restoration. This work  
is fully funded by Defra.

**Take part in our survey to  
help shape the strategy.**



Scan the QR code to  
take part in the survey  
or find out more at  
[www.somerset.gov.uk/lnrs](http://www.somerset.gov.uk/lnrs)





# Bereavement support

The Somerset Bereavement Support Service is here if you've been bereaved and need emotional support or someone to talk to.

Call **0800 304 7412**

9am to 5pm, Monday to Saturday.

In partnership with



## DOG OWNERS...

Are fed up with the small minority of people who don't pick up after their dog.

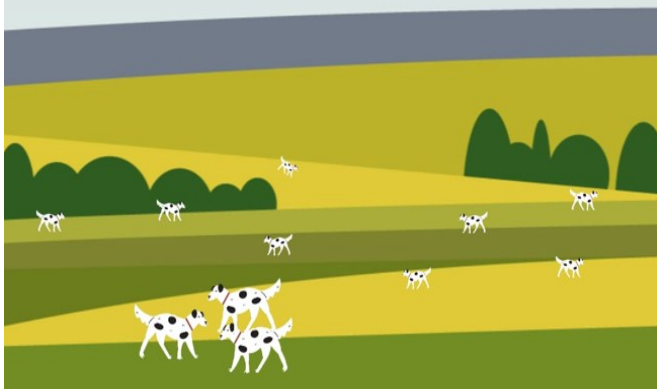

## THE DOG POO FAIRY...



ISN'T REAL  
CLEAR UP AFTER YOUR DOG!



**COLIN WILKINS**

**Painting, Decorating & Tiling  
General House Maintenance  
No job too big or too small  
No obligation quotes**

**Tel 01278 651229  
Mobile: 07576589979**

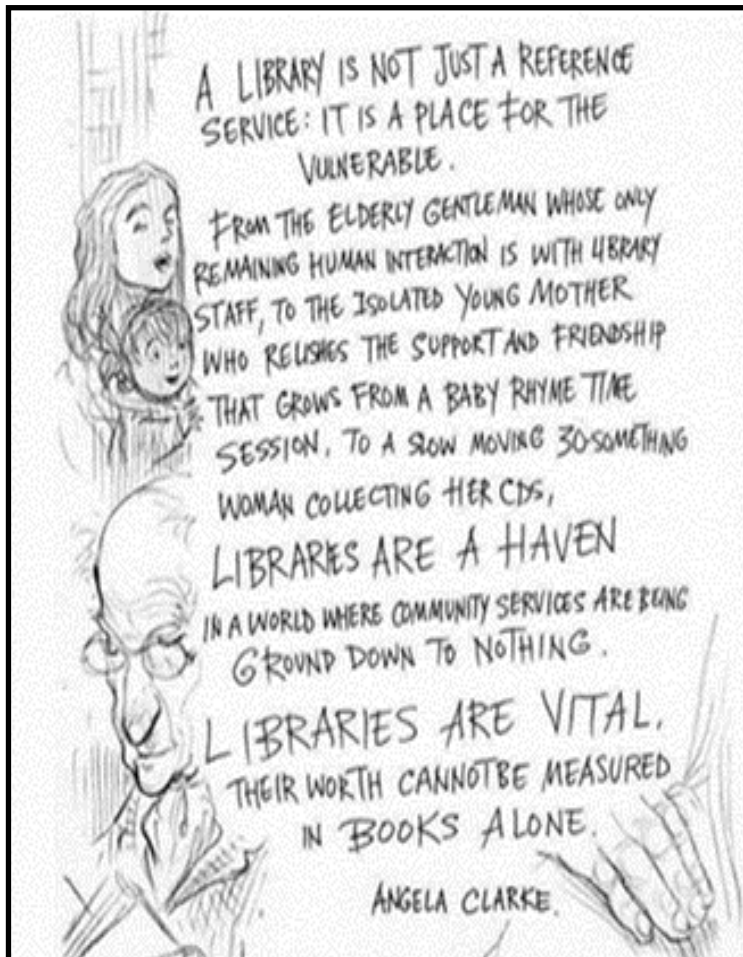

**Babes & Tots**

Play, Craft, Songs, Chat  
for pre-school and babies

**Tuesdays 9am-12pm**

*Term time only* **Cannington Village Hall,  
Brook Street**

**D R O P I N A N D**  
**J O I N T H E**  
**F U N**

*Come and join us*



**Veteran Clinics**

The Royal British Legion can help with a huge range of things, from pensions and money advice, to housing and PTSD support.

So, if you would like a chat, or if you think we can help please come along.

**Opening Times**

Tuesday 10.00 – 13.00  
Wednesday 10.00 – 13.00  
Thursday 10.00 – 13.00

Clinics held at:  
RBL Touchpoint, County Court Chambers,  
Queen St. Bridgwater TA6 3DA  
or call 07834 594 344

**No appointment necessary**





# The Village Cannington Bakery



[www.canningtonbakery.co.uk](http://www.canningtonbakery.co.uk)

01278 651047

Find us in Brook Street next to Croft's Butchers  
**Mon - Friday: 6:30 - 14:00**  
**Sat 6:30 - 13:00**



- *Bread, Cakes and morning goods prepared daily on the premises*
- *Baps & Baguettes with your favourite fillings*
- *Pies, Pastries & Pasties*
- *Time to order your BBQ rolls and baps*
- *Parking available outside the door*

**Rated 5 stars for our Food Hygiene**



It has been another busy few months for Cannington WI starting in February with our “Soup and Pud” event. We had a choice of homemade Broccoli and Stilton or Leek and Potato followed by Cheesecake or Fruit Salad. Very enjoyable it was too.



In March we had an extremely interesting talk by Glyn Legge from Bridgwater Street Pastors. The work they carry out is so important and made those of us with children or grandchildren enjoying a night out, feel confident that there are Pastors available should they be needed.

At our April meeting Ian Williamson spoke about his extensive travels.

The Quiz Night at The Friendly Spirit on Sunday 30th March raised £283.50 on our behalf. This is greatly appreciated and we would like to pass on our thanks to all who took part and helped.

### **Upcoming Events:-**

**May** - “My Life as a Court Usher” by Ginny Hearn

**June** - Debbie Birtwistle will be speaking about Children’s Hospice South West

**July** - Rob Davis of Search and Rescue Assistance in Disaster will be telling us about the remarkable and often dangerous work they carry out in disaster areas.

The ladies of Cannington WI continue to meet on the second Monday of each month at 2.30pm at The Village Hall (Lift available if required). As always, like all organisations, we are looking for new members so please do come along and join us.

### **Information from -**

Mrs Sheila Fry - (President) - 01278 229680

Mrs Doreen Bunch - (Secretary) - 01278 653969

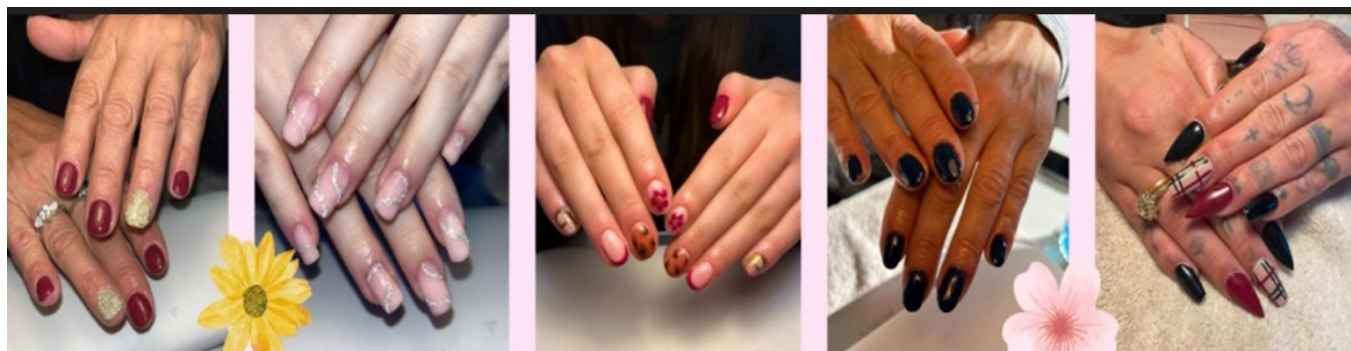

Located in Cannington  
TA5 2HJ  
5 East Street

*Polished by lils*

Acrylic, builder gel, hard gel

Contact me::



@polishedbylils



@Polishedbylils



07500757525

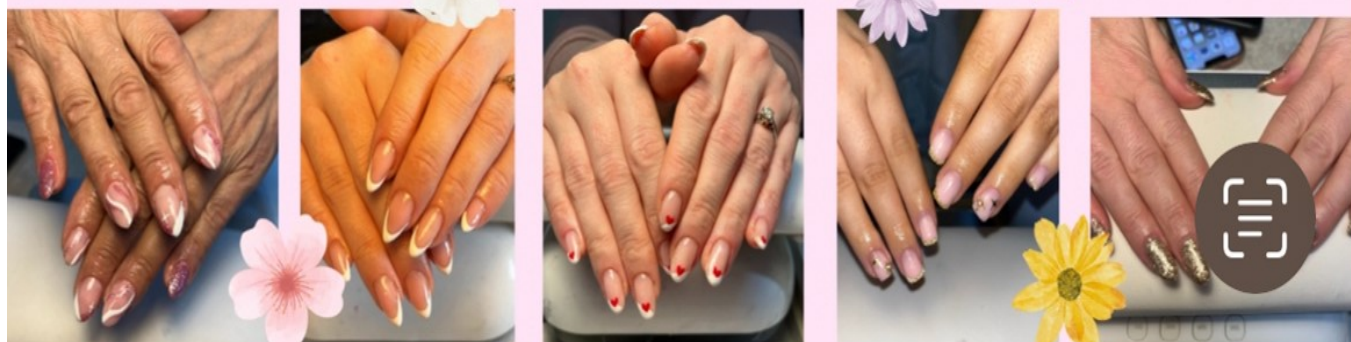

# 1st Cannington Brownies



Join us for fun and adventures

Time : Wednesdays 6PM - 7:30PM

Location : Cannington Village Hall

Age : girls 7 - 10

Price : £3 per meeting

We do

- arts and crafts
- cooking and baking
- game nights
- seasonal parties
- achieve badges

If this is you register on girl guiding GO now



As Brownies, we have fun and do extraordinary things like a sponsored silent Bingo for Comic Relief. We did not talk for a whole hour, even during the break.



It was really difficult but we were up for a challenge and we did it! It felt good to be helping children who don't have the things and opportunities we have.

Comic relief is a charity that helps local communities across the UK and abroad. £3 paid for crayons, pencils, paint and paper for children living in a refugee camp and £10 covered the cost of 10 hot meals for a homeless person in the UK.

Thank you to all of those who sponsored us, as we raised a grand total of £540.

*(Report by Anna and the Cannington Brownies)*



## Bridgwater Euchre League KO Cup winners 2025 Rose and Crown, Cannington



Barry

Bob

Mike

Graham

Shaun

Mike

Peter and Nigel missing from picture





CANNINGTON IN BLOOM **GOLD MEDAL WINNERS**

## LET'S GROW TOGETHER AND GO **SUNFLOWER CRAZY!**



### **COME TO OUR FREE SEED SOWING SESSIONS!!**

FREE SEEDS, POTS AND COMPOST AND HELP WITH PLANTING  
AND GROWING YOUR OWN SUNFLOWERS\*

\* **Sunday 4 May: VE Day party: Jubilee gardens from 1.00pm**

\* **Saturday 17 May: Plant sale: Cannington Court from 11.00am**

### **Wild, gold and vibrant... let's put on a real show Cannington!!**

This year, we're hoping every resident will join in and participate in our themed planting for 2025. These are:

1. Wild and pollinator flowers in verges and borders (we've already made a start at the roundabout).
2. Go yellow and gold – letting the sunshine in with every type of sunflower we can think of, with free seeds available and seed planting sessions for everyone. Early season marigolds will start the ball rolling. Our aim is for every household to take up the challenge.
3. Multicolour barrier baskets with a vibrant mix of annuals will create a real wow factor.



## And there's more... Join in our sunflower painting workshops.

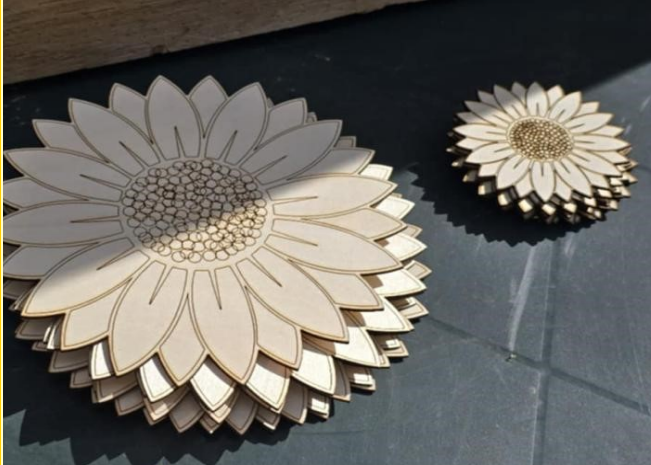

We have over 80 wooden sunflowers (thanks to Mike Phillips, Mick Franks and Jonathan Gridley for their skill, dedication and creativity) ready for painting as part of a village-wide community arts project. We'll be holding sessions at the 4 May VE Day party and 17 May plant sale. Once finished, each sunflower will be 'planted' in groups around the village and once the season is over, you'll be able to collect your flower as a permanent keepsake.

### LET'S GROW TOGETHER

- Sponsor a hanging basket
- Financial donations
- Sponsorship in kind (raffles/materials/goods)
- Adopt your verge/street/plot
- Donate materials/skills for making signs/labels
- Bake a cake
- Support the village action day
- Plants for seed swap and plant sales event
- Support/arrange a fundraising event
- Contribute to social media
- Take photographs
- Create and make art installations (watch out on Facebook for details)



If you can help, email us at [carteruren@icloud.com](mailto:carteruren@icloud.com)

### DATES FOR THE DIARY:

*Sunflower planting and painting VE Day party, Jubilee Gardens May 4*  
*Seed and Plant Sale/Swap with BBQ @ Cannington Court. May 17.*

- ♦ In the 1400's, a law was set forth in England that a man was allowed to beat his wife with a stick no bigger than his thumb. Hence, we have ***"the rule of thumb"***.
- ♦ In Shakespeare's time, mattresses were secured on bed frames by ropes. When you pulled on the ropes, the mattress tightened making the bed firmer to sleep on. Hence, ***"sleep tight"***.



**SAMARITANS**  
Taunton & Somerset

## Train to be a Samaritan

**Volunteer with us**  
It takes training and skills to know what to say and do when people reach out for help. We will train, mentor and support you all the way.

To find out more and apply, visit [samaritans.org/taunton](http://samaritans.org/taunton)  
Call 01823 289 456  
Email [taunton.director@samaritans.org](mailto:taunton.director@samaritans.org)  
Visit us 16 Wood Street, Taunton TA1 1UN

## Somerset Health Walks Cannington Health Walk

2<sup>nd</sup> and 4<sup>th</sup> Wednesdays of each month at 10am

Meet near the telephone box at Jubilee Gardens

Walk of about 1.5 miles (could be shortened to suit) ideal for those who wish to get fit and are able to walk for about 45 minutes

Optional coffee afterwards at The Walled Gardens of Cannington

All abilities welcome on this very social walk

Phone Steve or Vicki on 07747 127334



Please support the environment and donate your unwanted good quality clothing, soft toys, shoes, belts and bags. Your donations will be re-used and raise funds for the children of

# Cannington Pre-School & Cannington Primary School

You can find our green clothing bank



Located near  
The Friendly Spirit Pub

Please do not donate

Wet Clothing

Soiled or Ripped clothing

Curtains or Bedding



**CLOTHING BANK**

Please use bags

RECYCLE YOUR CLOTHING & SHOES TO RAISE MONEY FOR YOUR COMMUNITY

**BOGS HELP**

Please call BOHC Ltd 01278 453132 if the bank is full or to report any concerns

**No Thanks**

- X** Pillows & Duvets
- X** Bric-a-brac
- X** Waste
- X** Plastic Toys

**Please Donate**

- ✓** Clothes
- ✓** Paired Shoes
- ✓** Bags & Belts
- ✓** Soft Toys

**DANGER**  
Risk of trapping Hands/Fingers

If you have any questions/concerns about Bags of Help or you wish to report that the bank is full. Please contact BOHC Ltd either by phone or email. [bagsofhelpcollections@gmail.com](mailto:bagsofhelpcollections@gmail.com)





## Sit, Fit & Fun

Everyone welcome!

**Gentle chair-based activity session.**  
For fitness and friendship.

**Mondays**  
**2-3pm**

This class is held at:  
**United Reform Church**  
**49 High Street**  
**Cannington**  
**TA5 2HF**

**Cost: £4**

For more information or to sign up please  
call Age UK Somerset on

**01823 345624**

email: [ageingwell@ageuksomerset.org.uk](mailto:ageingwell@ageuksomerset.org.uk)  
visit our website: [www.ageuksomerset.org.uk](http://www.ageuksomerset.org.uk)

Please check class is running prior to attending

**Sit  
Fit  
& Fun**

Information correct on: 20/06/2024

Registered Charity No: 1015900



**Thoughtless dog owners**

**WE'RE WATCHING YOU**

Report those who don't clean  
up after their dog to Somerset council.







**15+ YEARS EXPERIENCE  
 MOBILE OR STUDIO BASED**



- ONE TO ONE APPOINTMENTS
- NO HUSTLE AND BUSTLE
- NO JUDGEMENT ZONE
- PROFESSIONAL AND PERSONAL APPOINTMENTS
- FAMILY BOOKINGS WELCOME



**JAZCREATIONS@LIVE.CO.UK  
 079463 72381**

**WWW.JAZCREATIONSHAIRANDBEAUTY.COM  
 PROTECTED BY SALON GOLD INSURANCE**



**Somerset  
Sight** Working with people  
who lack sight, not vision



## **VOLUNTEERS NEEDED IN YOUR LOCAL AREA Can you help?**



**We are looking for volunteers across Somerset to  
work one-to-one with sight impaired people.**

**Our befriending service volunteers visit regularly to  
provide companionship and support to people with  
sight impairment.**

We offer full training and support, and pay all reasonable out of pocket expenses, including mileage.

If you would like to know more about joining our friendly team, please contact us on 01823 333818 or email: [admin@somersetsight.org.uk](mailto:admin@somersetsight.org.uk)

**Head Office Address:**  
Northfield House, 51 Staplegrove Road, Taunton, Somerset, TA1 1DG.

**Tel: 01823 333 818 | [www.somersetsight.org.uk](http://www.somersetsight.org.uk)**

Registered charity number: 1154472 | Company number: 8432686







Local Friendly IT Technician | CompTIA A+ Certified



Facebook.com/canningtoncomputers



Call/Text Dan on 07783073713

- Low prices for residents of Cannington.
- Here for all your IT needs! From fixing computers to troubleshooting hard drives, I'm here to make your digital life easier.
- Friendly, approachable, and always ready to lend a helping hand, I'll guide you through any tech issues and explain everything in plain English. No tech jargon, guaranteed!
- Free advice on our Facebook page.



## Qualified Foot Health Professional

### Home Visits

- \*Toenail Cutting
- \*Corn and Callous Removal
- \*Treating in-growing toenails
- \*Infection Treatment (Bacterial/Fungal/Verruca)
- \*Confidential and Professional Service

Linda Baker Dip FH MCFHP MAFHP: **07850 987170**

## ReAding ALoud to Kids...



BUILDS EMPATHY



CREATES A LIFELONG LOVE OF READING



IMPROVES LANGUAGE AND LISTENING SKILLS

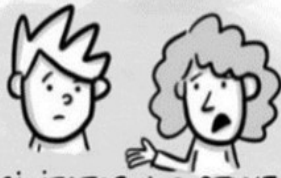

FACILITATES IMPORTANT AND/OR DIFFICULT CONVERSATIONS



ACTIVATES AND EMPOWERS IMAGINATION



IS FUN!

JARRETH



Are you in need of financial assistance?  
Are you unable to access help elsewhere?  
Do you live in Cannington?

Contact Cannington Combined Charities  
to see if we can help.

Revd Alison Waters (Rector)  
652953

Linda Anniss (Clerk)  
653256

*All applications in strictest confidence.*

# B H WHITE & SON Ltd

DeLaval Main Dealer



**Main Road, Cannington, TA5 2JN  
Tel 01278 652265**

**\* GIFTS & GREETINGS CARDS**

**\* BIRD FOOD & FEEDERS**

**\* DIY & GARDENING**

**We now stock women's clothing and lots of new  
items for the kitchen and home!**

***The Flower Shop is now in the main shop too!***  
***(Tel: 01278 653980)***



**Farm fresh milk &  
6 milkshake flavours to  
choose from.**



**enquiries@bhwhiteandson.co.uk**





## GREENSLADES

Grounds Maintenance

DESIGN CONSTRUCT MAINTAIN



- Landscape Design
- Hard and Soft Landscaping
- Grounds Maintenance
- Sportsfield Maintenance
- Weed Control

**01278 653205**

[www.greenslades.biz](http://www.greenslades.biz)

[info@greenslades.biz](mailto:info@greenslades.biz)

Main Road, Cannington,  
Bridgwater, TA5 2LD



## Bridgwater Mowers

• Sales • Service • Repairs •

**01278 651300**

Main Road, Cannington,  
Bridgwater, Somerset TA5 2LD

Ride on Mowers & Lawn Mowers  
Leaf Blowers, Hedgecutters  
Brushcutters, Rotavators  
Chainsaws, Generators  
Stone Cutters,  
Gardening Hand Tools

Look out for  
our monthly  
**SPECIAL OFFERS!**



All types of  
horticultural  
equipment  
serviced and repaired

Monday to Friday 8.00am - 5.30pm | Saturday 8.00am - 2pm



**HONDA**  
The Power of Dreams

**HAYTER**  
MAKING THE HARD WORK EASIER

**VIKING**

**STIHL**

**JOHN DEERE**

**BULLDOG**

**COUNTAX**



**For  
Lower  
Accountancy Fees  
And a  
Better Quality Service**

## **N. E. OWENS & Co. (Est. 1989)**

Telephone **01278 425933:**

Specialising in:

**ANNUAL ACCOUNTS VAT TAXATION TAX RETURNS**

Low Rates for Shopkeepers, Pubs, Farmers, Builders,  
Electricians and all Small Businesses.

23+ successful years in business

Online tax return and PAYE Return Service available

Annual Accounts completed from £100 - Tax returns from £40

Member of the Federation of Small Businesses

**22 St Mary Street, Bridgwater**

## **Neil Buller Carpentry Co.**

SOMERSET

Reliable with 20 years experience  
Fully insured

All aspects of first & second fix carpentry & joinery

Call, Text, What's App: 07796 545428  
Email: [neilbullercarpentryco@gmail.com](mailto:neilbullercarpentryco@gmail.com)  
Instagram: [@nb\\_carpentry\\_co](https://www.instagram.com/nb_carpentry_co)



## **LOCAL STORAGE AVAILABLE.**

OUTSKIRTS OF THE VILLAGE  
NEW INSULATED 20ft CONTAINER  
IDEAL FOR WORK OR HOBBY OR  
CAR

**PLEASE CALL PETER  
07966 237119**

**We live in such a lovely village,  
with so many groups and  
amenities, but in these difficult  
times let's do that little extra and  
help each other where necessary.**

**Please stay safe and healthy.**



## **Kitchens 'N' Bathrooms**

**'The Complete Installation Service'**

**Part refurbishment or complete modernization**



**I can supply, why not give my price a try!**

**Wall & Floor Tiling  
For a free quote**

**Call Tony**

**Tel: 652848    Mobile: 07749912193**

**SMILER'S**



**SAND & STONE**

**ALSO SCREENED TOP SOIL & COMPOST**

**Phone/Fax: 01278 664327**

**Mobile: 07388 100439**



## The Somerset Fellowship of Drama

### The mysteries of the East come to Cannington with Panto favourite Aladdin



Cannington Pantomime Society chose an old favourite, Aladdin, and added a few twists. In this version Wishee Washee is not Aladdin's brother, but assistant to Widow Twankey in the laundry, and the traditional policemen were replaced by a couple of chancers from Cannington itself! Pantomime is nothing if not versatile!

Despite the small stage and limited off-stage facilities, they know how to make a dazzling spectacle in the village hall with their colourful backdrops and delightful costumes. And what a spectacle their UV scene was, drawing audible gasps from everyone. And they also know how to enlarge their performing area with an extended stage and entrances and exits through the auditorium, including the famous flying carpet which, festooned with lights, floated through the audience in the conclusion to the first act. And the intimacy of the venue also facilitated some great audience interaction in the packed hall where, even on a Monday night, there were quite a few kids in the crowd.

This was good wholesome family entertainment with some knockabout and slosh for the kids, a touch of magic, and the cutest panda toy ever! There was singing and dancing aplenty and a lot of gags, not least the running gags where Dame Widow Twankey kept referencing Abba songs when addressing Abanazar (Aba for short!).

But even more important than all the usual pantomime traditions was the enthusiasm displayed by everyone involved both on and off-stage. That enthusiasm is infectious and the audience was having a whale of a time. And it is a tribute to the dedication of everyone involved that the society, which put on its first panto in 2001, continues to thrive, bringing so much pleasure to so many people. The SFD certificates displayed on the wall in the hall are a reflection of that. Long may it go on.

**Sam Allen** (The Review from the Moderator from the Somerset Fellowship of Drama of our Pantomime Aladdin)

#### *Cannington Panto Society*

Every year we have a people's choice award in memory of one of our founding members, Pete Brown, where you the audience decide.....and I am pleased to announce that this year's winner was the lovely Corby Stansfield who played the amazing Genie!

Now for the Cinderella Awards evening in May! One comment from our adjudicator was "Your visual presentation was magnificent. Richly colourful and warm with some beautifully crafted sets, with artwork of the highest standard. Costumes were equally lovely and the whole impression was one of phenomenal hard work and concentration on excellence. Really well done indeed."

**Here's to next year which is our 25<sup>th</sup> year!**





- ♦ In the 15th century a new game was invented in Scotland. It was ruled Gentleman Only Ladies Forbidden - thus the word GOLF entered the English language.
- ♦ It was the accepted practice in Babylon 4,000 years ago, that for a month after the wedding, the bride's father would supply his son-in-law all the mead he could drink. Mead is a honey beer and because their calendar was lunar based, this period was called the honey month, which we now know today as the honeymoon.



## *Croft Farm Family Butchers*



Home-made products our speciality  
Providers of Prime Local Meats since 1953

**LOOK OUT FOR OUR SPECIAL OFFERS**

**01278 652230**

6 Brook Street, Cannington, Bridgwater, Somerset TA5 2HP

### **Opening Hours**

Tues, Wed & Thurs 7am—5pm  
Friday 7am—5pm Saturday 7am—1pm



**ALI'S PAINTING & DECORATING**  
 All aspects of interior decorating.  
 Complete job, from start to finish.  
 Fully insured, call for free no obligation quote,  
 Home; 01278 652848  
 Mobile; 07551948089  
 10% discount for over 60's

# ***Tincknell Fuels Ltd***

**Your Local Fuel & Heating Specialists**

## **Tincknell Fuels**

**Reliable Fuel Deliveries**  
**Top-Up Service**  
**Planned Payment Scheme**



## **Tincknell Heating**

**Boiler Service & Maintenance**  
**Oil Tank Replacement**  
**AGA & Rayburn specialists**



**01749 683911 - [www.tincknells.com](http://www.tincknells.com)**



## ***Target submission from Cannington Parish Council.***

### **VE Day Celebrations**

The Parish Council is supporting the VE Day 80<sup>th</sup> anniversary celebrations. VE Day marks a significant moment in history, commemorating the end of World War II in Europe on May 8<sup>th</sup>, 1945. Celebrating this event is a wonderful way to honour the courage, sacrifice, and resilience of those who served during the war.



### **Pump Track**

The pump track has become a great addition to the village and it has really encouraged outdoor activity and community engagement. The Council are planning an official opening once the VE Day celebrations are over.

### **20 mph**

Progress is being made on implementing the 20mph speed limit in the village, which is great for safety. It would seem Clifford Park and Mill Lane, are showing to be a challenge when it comes to attaching the signs to the telegraph poles. As a practical solution, roundels will be installed to mark the speed limits, which will be effective in drawing attention to the new speed of 20mph.

### **Allotments**

After a recent inspection of the allotments, it's clear that they are coming along nicely. However, it has been noted that a general clean-up is needed. To help with this, the council is in the process of arranging a skip to allow for a tidy-up ahead of the summer. Once the skip is booked, all allotment owners will be notified.

### **Children's Play Area**

Currently the Council are requesting quotes from play equipment companies in regards to broken tunnel. Once all quotes are in a decision will be made on a suitable resolution, in hopes that this area of the park will be put to use in the near future.

### **Dog Fouling**

The Council is taking steps to address the ongoing problem of dog fouling in the area. Increasing the visibility of the issue through signs, could assist as a reminder to dog owners to clean up after their pets, helping to maintain cleaner public spaces.

### **Rodway Car Park Planning application**

The Council have forwarded an application in regards to Rodway car park. The application is to tarmac the car park, with the intention of making it a long-term fixture. This will improve the car parks infrastructure and make it more durable and better suited for ongoing use.

### **Flower Festival Exhibition**

St Mary's Church will be holding a flower festival on the 29<sup>th</sup> May. The Parish Council will be entering their own display in hopes to join in with the festivities.

### **Council Clerks**

The Council would like to announce that their long-standing Clerks Tina Gardener and Ally Prose will be retiring. Their dedication and commitment in supporting the Council and Cannington Village itself is highly commendable and they will be sorely missed by all.

The Parish Council would also like to welcome Rebecca Gaylor who has taken on the duties of the Parish Clerk.





## Emergency Contact Numbers

For all emergencies including flooding  
(emergency flood line no longer in use).



Please contact; Colin Allen 07799 451577 Ian Dyer 07740 076675,  
David Greenslade 07850 367994, Mike Phillips 07746 973419  
or Jack Popham 07471 774087

<https://www.fixmystreet.com> to report Highway Issues, including potholes.

Tel: 01823 345687 to report street lights not working  
(have the number found on the lamp post to hand)

<https://roam.somerset.gov.uk/roam/map> to report issues on  
public rights of way

Report a pothole - Contact Highways England if the pothole  
is on a motorway or an A road that they manage in England

[info@highwaysengland.co.uk](mailto:info@highwaysengland.co.uk)

or phone 0300 123 5000 (24-hour service )

Finally, it would be appreciated if you have any non-emergency matters  
that you wish to report or discuss to contact the clerk in the first instance by  
email or phone (answer machine checked twice a week).

## Rebecca Gaylor (Parish Clerk)

Mondays and Thursdays 10am to 12pm

Community Room, Cannington Village Hall, Brook Street, Cannington,  
TA5 2HP, 01278 653322

[canningtonparishcouncil@cannington.org.uk](mailto:canningtonparishcouncil@cannington.org.uk)

<https://www.cannington.org.uk>



# No fouling

The Parish Council have received an increasing number of complaints regarding dog fouling in and around the village.

Please be aware the local Dog Warden has been informed and will be carrying out extra patrols, and if you are caught, it will be a £100 fine.

Please can you be a responsible dog-owner and use one of the 10 bins provided, which cost nearly £1,400, (you pay for this through your council tax), to dispose of your dog waste, or take it home with you.

**There is no excuse for this irresponsible behaviour.**





Thank you everybody for your efforts, this one certainly got you scratching your heads, but well done for your lateral thinking. Apologies if I haven't included your caption.

Early Iron-Man takes flight - **Mike Radford**

This super glue is marvellous - **Chris Dabenett**

Well he's a barrel of laughs - **Liz Harfield**

I wish the boss would buy a hammer - **Geoff Basson**

Head banging taken to a new level - **Jane Bryant**

Not very bright, should be a brick wall - **Susanne Bird**

The Brussel sprouts are working Dave, they took me right off my feet - **Nikie Duddridge**

Local residents are taking the law into their own hands as the local Spar shop closes

- **Matt Davies**

Fred was so frustrated with Arthur and Cyril, he took it out on the down pipe

- **Claire Ridgment**

Not sure the prototype strength tester is a good idea - **Carole Taylor**

1st man - he always said talking to his missus was like banging his against a wall

2nd man - looks like she didn't like his barn conversion again - **Martyn Bryant**

Brian was surprised by the power of Mavis's fridge magnet - **Zoe Van Zwanenberg**

He always was the joker - **Jane Tarr**

Jacob Rees Mogg judges local village idiot competition - **Mark Reynolds**

## Little Clayhill Farm

### Little Farmers

Hands-on farm fun for kids—  
exploring, learning, and making  
memories!  
Book now for an unforgettable half-  
term adventure!



### Farm shop

Local Produce to include:  
Eggs, honey  
Jams, preserves  
Home reared lamb and pork  
Natural dog treats  
Hot and cold drinks  
Gifts  
Snacks

### Secure Dog Walking Field

Give your dog the freedom to  
run, play, and explore safely in  
our secure, private dog walking  
field at Little Clayhill Farm!

Call 01278 574278



More Information at  
[www.littleclayhillfarm.co.uk](http://www.littleclayhillfarm.co.uk)



## Lin Pop's Café

Main Road, Cannington  
(next to Buildbase)

**Monday – Friday**  
**7:30am to 2pm**

**Saturday**

**8am – 12:30pm**

Telephone orders welcome

**07932033709**

Special orders, buffets and dietary requirements all catered for.  
The food is great and anything is possible at Lin Pop's Café!



Look out for our second-hand Book stall  
All proceeds donated to Cannington in Bloom

# Kev Flay Fencing & GATES

**07539 645699 | 01278 450393**

[kevflay@icloud.com](mailto:kevflay@icloud.com)



**DEVON &  
SOMERSET**  
FIRE & RESCUE SERVICE

**For FREE Home Fire Safety Advice**

**freephone:**

**0800 73 11 822**

**text info line:**

**078 00 00 2476**

**Acting to Protect & Save**



## SHAUN IS LOOKING FOR SOME SIMPLY, STUNNING, STUPENDOUS, SCINTILLATING SOLUTIONS TO THE QUARTERLY QUIZ

Thank you to everybody who took part in this quiz.  
Congratulations to Betty Edney who is the winner of the February quiz and wins a £10 cash prize (**Answers P69**).

The first correct answer drawn out of the hat will win a cash prize of £10.

### **BIRD BRAINS**

1. Which England off-spinner finished his career with over 350 international wickets?
2. Which character did Jodie Foster play in Silence of the Lambs?
3. Which golfer won the US Open in 1992 and captained the Ryder Cup team in 1997?
4. What was the name of William Wordsworth's house in Grasmere in the Lake District?
5. Complete the motto of the Royal National Lifeboat Institute - Let not the deep.....
6. Who was Tony Blair's first Foreign Secretary when Labour returned to power in 1997?
7. In the children's TV programme Bagpuss, what type of bird is Professor Yaffle?
8. Which character, played by Frank Thornton, was a floor walker at Grace Brothers?
9. Which member of the cuckoo family is constantly chasing Wile E Coyote and is the state bird of New Mexico?
10. What links novelist Jack Higgins and the Apollo 11 moon landing?

Answers to: shaunryall@talktalk.net or by post or carrier pigeon to  
The Editor, Target Magazine, 14, Court Orchard, Cannington. TA5 2QH

**HAVE A GO! GOOD LUCK**

### **Locations of Defibrillators in the village of Cannington:**

#### **Public Accessible Defibrillators – 24h Access**

Cannington Bus Shelter – High Street

Telephone Box – Brook Street

National College for Nuclear – Bridgwater and Taunton College

#### **Restricted Access Defibrillators (details included)**

BTC Cannington College Reception – Restricted to college opening times

BTC Rodway Agricultural Innovation Centre – Restricted to college opening times

BTC Cannington Golf Club – Available 24/7, but access to car park only during course opening hours but can access through barrier.

### **Defibrillator Information Update**

The radius in which someone who calls 999 will be sent to your defibrillator has increased from 200m to 400m. This will mean more people who call 999 will be advised that there is a defibrillator nearby and therefore, hopefully lead to more lives being saved and better outcomes from out of hospital cardiac

Hello Shaun

I'm an avid reader of The Cannington Target and always pleased when it's delivered. It's full of interesting and useful local news. So, I was surprised and disappointed to find an EdeF publicity puff for Hinkley Point C (HPC) taking up two thirds of a page in the February 2025 edition.

For balance, here's a few reminders of why HPC isn't as great as EdeF would like us to believe.

We need new electricity generation sooner rather than later as we get rid of fossil fuels and old nuclear power stations go offline. Despite EdeF's ludicrous claim that HPC would be cooking our Christmas turkeys by 2017, its firm commitment to a 2025 completion also proved wildly optimistic. HPC won't be working anytime soon and even 2031 now looks dubious for when it might start up.

As electricity from renewables gets ever cheaper, the agreed price of already expensive HPC electricity just goes on rising with inflation. And, if HPC ever works, we have to pay that price 24/7, however low the spot market price of electricity.

The workforce will soon be up to 15,000 workers, a tripling of the 5,600 forecast. Fly Parking in Cannington, a regular local irritant, can only get worse. And the pressure on the local housing market caused by HPC's Gold Rush economy makes it even harder for people to rent, let alone buy, their first home.

EdeF makes much of how many HPC workers are 'local', which to you and me means Bridgwater at best, Somerset at worse. The fact is that anyone within 90 minutes' drive time of a HPC Park & Ride is classed as local. So, are workers from Cardiff and Plymouth 'locals'?

As long as there's the light pollution, we'll never see the Northern Lights from Cannington.

I hope I've made my point. I haven't got any photos of enormous bits of steel being levered about at eye watering cost. If you had a picture of the Acoustic Fish Deterrent (see page 61 Roy) that EdeF has now decided it will install after causing unnecessary stress to lots of truly local people living by the Bristol Channel, that would be grand!

All the best and keep up the good work,

Roy Pumfrey

## **DOMESTIC CLEANING**



◆ Honest, Reliable and Caring Lady

◆ Available For Spring Cleaning and Permanent Duties

◆ I Have Personal Insurance and I Am CRB Checked

◆ References Available on Request

◆ £15 an Hour - Cannington and Surrounding Area



***Please Call Debbie on 01278 651174***



St Mary's Church, Cannington

# CHURCH FETE

**SATURDAY 14 JUNE 2.00-4.30PM**

**CAKES, STALLS, GAMES, TOWER TOURS, GRAND DRAW, KIDS EVENTS**



# FLOWER FESTIVAL

Thursday 29th May to Monday 2nd June  
9.30am to 5.00pm

*A celebration of children's literature in flowers  
by local groups, businesses and individuals.*

# CREAM TEAS

IN THE  
CHURCH

*Part of the 80th anniversary of VE day events*

*Sunday 4th May, 1pm to 3pm*





# Roofing

A.T. Thorne Builders



## Roofing Services Covered

- \* Roofing repairs—Storm damage
- \* Re-felt / Batten to new/old roofs
- \* Flat roof EPDM (Rubber) / Fibre Glass
- \* Valley replacement
- \* Lead flashings
- \* Chimney & masonry repairs
- \* Rafter / joist replacements
- \* Asbestos roofs covered without the need of expensive removal
- \* Fascia & guttering replaced. UPVC or Timber
- \* Velux Windows / Roof pods supplied and fitted

*10 Mile radius of Cannington covered*

**All new roofs carry a 10 year guarantee**

***For a prompt service call:***

**07960 938940**

***E-mail: [Thorne.builders@btinternet.com](mailto:Thorne.builders@btinternet.com)***

***Fully Insured***

***Established 1986***



# MRE SERVICES

MOBILE CARAVAN SERVICES & REPAIRS

## MARTIN EDWARDS

T: 01934 746034 / 01278 247110

M: 07495 574080

E: [info@mreservices.co.uk](mailto:info@mreservices.co.uk)

W: [www.mreservices.co.uk](http://www.mreservices.co.uk)



Approved  
Mobile  
Workshop



ALKO // Alde // ADRIA // Dometic // THETFORD // Truma

## MRE SERVICES

MOBILE CARAVAN SERVICES & REPAIRS

- MOBILE SERVICING AT YOUR HOME, STORAGE OR PITCH
- FULL SERVICE HABITATION OR CHASSIS SERVICE
- ALDE DRAIN DOWN
- WINTER DRAIN DOWN
- PRE-SEASON CHECK
- FLOOR DELAMINATION
- REPAIR SERVICE FOR WATER, GAS & 12V/240V ELECTRICAL SYSTEMS
- SKYLIGHT REPAIRS
- WINDOW, LOCK AND ROAD LIGHT REPLACEMENT
- SUPPLY AND FIT MOTOR MOVERS

## Fitness Classes with Sian *Cannington Village Hall*



**Tuesday - 7pm - Ball Fit - £7** - an all-round fitness class that includes balance, core, strength, flexibility and cardio work. *Please bring a mat and body ball.*

**Wednesday – 2:30pm - 50+ Dance Aerobic - £7** - a movement to music (mostly 60's and 70's) class with fun, simple, mostly low impact routines followed by some chair exercises.

**Thursday – 2pm - Balance and Spinal Mobility - £7** - a gentle class for those who want to improve their stability, posture and leg strength and reduce the risk of falling. Mostly standing and chair exercises.

\*\*\*\*\*

**OUTDOOR FITNESS - Thursday 7pm** - a circuit training class in the open air (except when weather is very wet or frosty!) where you can work at your own level. **NOT** Boot Camp. **£6.** At Cannington Sports Field (next to EDF drop off)

Enquiries ring Sian (qualified and experienced instructor) on **01278 652411** or contact [siancocks@btinternet.com](mailto:siancocks@btinternet.com)

**BRIDGWATER TIDAL BARRIER NEWSLETTER MARCH** - This Tidal Barrier scheme has been developed by the Environment Agency and Somerset Council due to the increasing tidal flood risk to Bridgwater town centre and the surrounding area. The scheme will deliver a tidal barrier and improvements to downstream defences on the River Parrett near Chilton Trinity, and will reduce tidal flood risk to 11,300 homes and 1,500 businesses. The whole scheme comprises: Constructing a tidal barrier on the River Parrett, next to Express Park, Bridgwater Improving existing downstream riverside banks and constructing new secondary flood banks Improving fish and eel passage at 12 upstream sites on the rivers Parrett and Tone Creating a community resilient to flooding and coastal change



***Join a Bridgwater Tidal Barrier Scheme Visit and see the project in action!***

We're inviting you to join us for exclusive free site visits to explore this major national infrastructure project up close. What's included? A short briefing by project representatives A guided visit to the designated viewing platform Insights into how the barrier will protect 11,300 homes and 1,500 businesses. The chance to learn about our commitment to sustainability and biodiversity.

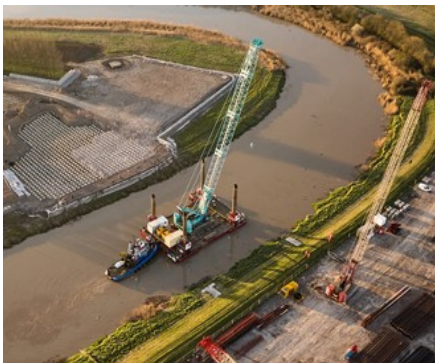

***When and where?***

Monthly visits from April – September Kier Site Office, Saltlands Lane, Bridgwater, TA6 3JS

**Booking your space.** Reserve your spot via TryBooking: <https://www.trybooking.com/uk/EPOS> Spaces are limited, so book early to avoid disappointment. For further questions

please contact us at [bridgwater.barrier@environment-agency.gov.uk](mailto:bridgwater.barrier@environment-agency.gov.uk)

**Some facts about the 1500s:**

(Thanks to Geoff Parle and the Coleridge Probus Club mag)

Most people got married in June because they took their yearly bath in May, and they still smelled pretty good by June. However, since they were starting to smell, brides carried a bouquet of flowers to hide the body odour. Hence the custom today of carrying a bouquet when getting married. Baths consisted of a big tub filled with hot water. The man of the house had the privilege of the nice clean water, then all the other sons and men, then the women and finally the children. Last of all the babies. By then the water was so dirty you could actually lose someone in it. Hence the saying, "Don't throw the baby out with the Bath water!"



Lead cups were used to drink ale or whisky. The combination would Sometimes knock the imbibers out for a couple of days. Someone walking along the road would take them for dead and prepare them for burial. They were laid out on the kitchen table for a couple of days and the family would gather around and eat and drink and wait and see if they would wake up. Hence the custom of holding a wake.

Bread was divided according to status. Workers got the burnt bottom of the loaf, the family got the middle, and guests got the top, or the upper crust.

Houses had thatched roofs-thick straw-piled high, with no wood underneath. It was the only place for animals to get warm, so all the cats and other small animals (mice, bugs) lived in the roof. When it rained it became slippery and sometimes the animals would slip and fall off the roof... Hence the saying "It's raining cats and dogs."





# SUE

- **Dog walker.**
- **Pilates enthusiast.**
- **Somerset  
Volunteer Driver.**



People across Somerset need your help to attend essential medical appointments.

With no transport of their own, and some having treatments relating to cancer or cardiology, a volunteer driver with a friendly face like Sue is exactly what they need.

Our drivers also support adults and children in Somerset with journeys relating to social care.



Think you can help too? Find out more about the role and apply here:  
[www.volunteering.somerset.gov.uk/drive](http://www.volunteering.somerset.gov.uk/drive)

Alternatively, email [gemma.ruffle@somerset.gov.uk](mailto:gemma.ruffle@somerset.gov.uk) or call **07855 285464** to make a difference in your community.

## ***SOMERSET MOBILE LIBRARY 2025 – THURSDAYS -EVERY 4 WEEKS***

THESE ARE THE MOBILE LIBRARY'S STOPS IN OUR AREA – FOR MORE INFORMATION ABOUT THE SERVICE, CONTACT SOMERSET DIRECT 03001232224 OR VISIT [WWW.SOMERSET.GOV.UK/LIBRARIES](http://WWW.SOMERSET.GOV.UK/LIBRARIES)

<b>CANNINGTON</b> – Brook Street	09.30 – 10.00	
<b>COMBWICH</b> – Harbour	10.15 – 10.50	Post Office - 10.55 – 11.20
<b>STOCKLAND</b> – Sports Club	11.30 – 11.55	
<b>SHURTON</b> – Babbling Brook	12.05 – 12.30	
<b>STOGURSEY</b> – Greyhound Inn	13.10 – 13.40	30, Town Close 13.45 – 14.10
<b>1ST MAY - 29TH MAY - 26TH JUNE - 24 JULY - 21ST JULY</b>		

# Greenway Farm - a hidden gem



Home-cooked food, friendly and efficient service, the warmest welcome  
Restaurant open Thursday to Sunday

Book online at [www.lifeatgreenway.com](http://www.lifeatgreenway.com),  
call 07557 449591 or email [lifeatgreenway@aol.com](mailto:lifeatgreenway@aol.com)

Greenway Farm, Skimmerton Lane, Wembdon, Bridgwater TA5 2AX



## **Somerset Wildlife Trust - Volunteers Needed**

The Trust is one of 46 Wildlife Trusts working across the UK. We are a science-led movement focused on restoring habitats to support a wide range of wildlife and restore natural processes that are essential for healthy landscapes, and provide vital services such as clean air and water, food, carbon absorption and flood alleviation.

We've been protecting and preserving Somerset's wildlife and wild places for over 50 years. With over 21,000 members, we are the largest conservation charity in the county. With the invaluable support of volunteers and members we manage over 1700 hectares of land for wildlife and people in Somerset. We also work with other organisations and landowners to protect and connect wildlife sites across the county and inspire local communities and young people to care for wildlife where they live.

Our landholding incorporates a diverse range of habitats from wetlands to woodlands, grasslands and meadows, and provide secure environments for a diverse range of wildlife such as dormice, otters, hedgehogs, barn owls and many other species.

Alongside our members and volunteers, we work year-round to protect wildlife, transform landscapes and put nature back into people's lives. If you are interested in the work done by the Trust and would like to volunteer, contact us at:

**[volunteering@somersetwildlife.org](mailto:volunteering@somersetwildlife.org)**





# STAG

PAINTING & DECORATING  
INTERIOR / EXTERIOR

PROPERTY MAINTENANCE

*Find us on*



**CALL 07798 685965**

*for a free no obligation quote!*

STAGPAINTINGANDDECORATING@GMAIL.COM



## *Providing Canine & Equine care across the TA5 Area*

I'm Reagan; owner of Hilton Hounds & Animal Services. Passionate about pooches and ponies, and providing the utmost care in your absence!

### **DOG WALKING & DROP IN SERVICES**

Regular dog walking, adhoc walks or just a drop in 'stay and play' can really ease your dogs anxieties and keep their minds occupied whilst you are working.

### **PET SITTING IN YOUR OWN HOME**

Your dog(s) are more than just a 'pet'. I understand that the thought of kennel stays can seem daunting and unsuitable for your dog(s). I can come and stay in their home, keeping them calm and happy in their own surroundings.

### **EQUINE HOLIDAY COVER & LIVERY CARE**

Horses can feel like such a tie, but I'm here to help. I can assist with general exercising, mucking out, turn out and holiday cover.



**Call 07703 508683**



# Birch Tree Hypnotherapy & Reiki

Professional, qualified hypnotherapy & reiki practitioner  
based in Cannington.

I can help with:

- stress & anxiety
  - depression & low mood
  - stopping smoking
  - weight loss
  - pain management & sleep issues
  - fears & phobias
  - confidence
- Plus much more

**Please contact Debbie:**

**01278 653831 / 07769605956 or [birchtreehypno@outlook.com](mailto:birchtreehypno@outlook.com)**



## Private Fostering

Is your child living with another family?

Have you been looking after someone else's  
child for 28 days or more?

Do you know a child that's being looked  
after outside their close family?

If so, the child may be living in a private fostering arrangement.

The law says you must tell Children's Social Care if you know about any private fostering arrangements. This is so we can make sure the children are well looked after and to give support to their carers.

*fostering*  
in Somerset

Call Somerset Direct: **0300 123 2224**  
or email: [childrens@somerset.gov.uk](mailto:childrens@somerset.gov.uk)

## What is private fostering?

Private fostering is when a child or young person under 16 years old - or under 18 if they have a disability - lives with someone for 28 days or more who is not a close relative, guardian or person with parental responsibility. A close relative would be a parent, step-parent, aunt, uncle or grandparent.

People become private foster carers for all sorts of reasons. They might be a friend of the child's family. They could be someone who is willing to look after a child they do not know, for example if that child is on an exchange trip or have parents who live overseas.

If Children's Social Care has made the arrangement, or the person who is caring for the child is an approved foster carer, this is not private fostering.

## What to do if you know of a private fostering arrangement

The law says you must tell Children's Social Care if you know about any private fostering arrangements.

If you think you are privately fostering a child or know about a child who is being privately fostered, then don't worry, it is allowed. But you do need to tell us - we have a legal duty to ensure that all children who are privately fostered are cared for in a safe and suitable environment.

To report a private fostering arrangement, please call our Contact Centre in confidence on **0300 123 2224** or email [childrens@somerset.gov.uk](mailto:childrens@somerset.gov.uk)

For general enquiries please email:  
[PrivateFostering@somerset.gov.uk](mailto:PrivateFostering@somerset.gov.uk)



**SOMERSET**  
County Council

FOR ALL YOUR HOUSEHOLD AND GARDEN MAINTENANCE



□ SPECIALIST IN WOODWORK

□ GENERAL HANDYMAN

□ RESTORATION OF FURNITURE

**CALL KERRY FOR A FREE QUOTE**

□ 01278 651 174

□ 07715 123 225

H  
A  
N  
D  
Y  
M  
A  
N  
W  
I  
T  
H  
A  
N

# NELSON'S DECORATING

**INTERIOR & EXTERIOR DECORATORS**

[nelsondecoratingservices@outlook.com](mailto:nelsonsdecoratingservices@outlook.com)

**Find us on Facebook!**

**or Call 07546 776924**





# Stitches by Carole

**Repairs Alterations & Every Stitching Need**

**stitchesbycarole@gmail.com 07880 501642**

[www.stitchesbycarole.co.uk](http://www.stitchesbycarole.co.uk)

Is there something in your wardrobe that:

- Is too tight or too loose?
- Is too long or too short?
- Has a broken zip, missing buttons?
- Needs a new lining?
- Has been ripped, torn or has a hanging hem?
- Trouser legs too wide?

Do you need name tapes adding to school clothes or uniform altering to last a few more weeks?

Are your curtains too long or you would like new cushion covers?

Do you need Bridal or Prom dress alterations?

If yes, contact Carole for some stitching help

No job is too small or unusual!

# Oatley

English Wine  
From  
Somerset  
- Est 1986 -

**01278 671 340**

A small, family-run, eco-friendly vineyard in the secluded Somerset countryside

- Award winning wines
- Vineyard experiences
- Tours and tastings



[www.oatleyvineyard.co.uk](http://www.oatleyvineyard.co.uk)





GETTY IMAGES

A party on Dunstan Street, Netherfield, Nottinghamshire

**Yarn Bombers** - Can you remember the two panels the Yarn Bombers created as part of a D-Day exhibition that started in France? The exhibition consisted of 80 panels, each of which was 1 metre long. Our panels told the story of American troops being stationed at Brymore before they left to take part in D-Day. The exhibition successfully toured the UK and most of us were fortunate to see it in different locations. The panels have now travelled across the Atlantic and are now in America at the Naval Air Station Wildwood Aviation Museum, Cape May and will be at various locations for the next year.

This year, as part of the VE Day celebrations another 80 panels are being created showing life in the UK during the war. As the Bombers are gluttons for punishment we have made two more panels. One shows a street party based on an original photograph taken in Nottinghamshire. The other features the Bevin Boys, sometimes known as the Forgotten Conscripts, who were selected to work underground mining coal between December 1943 and March 1948 to increase the rate of coal production.

This new exhibition will be touring the UK and you can have a chance to see it in Wells Cathedral from April 29<sup>th</sup> until May 10<sup>th</sup>. There will an admission charge to enter the Cathedral.







## **BISSHUNT WATCH AND CLOCK REPAIRS**

**We offer a wide range of repairs including Battery and Strap replacement, servicing, Glass, Stem and Crown replacements.**

**Local and Reliable Service, please call for a quotation**

**Tel: 01278 653971**

**MOBILE: 07702 504693**

**EMAIL: [mikebissett1960@hotmail.co.uk](mailto:mikebissett1960@hotmail.co.uk)**

### ***Walking tour***

Ever wanted to find out more about the Southern Landscape area at HPC?  
Now's your chance!

Hinkley Point C will be running walking tours in small groups to provide insights into the area south of the construction site that is rich in biodiversity.

The space was previously used for soil storage and is now a 16-hectare habitat made up of grasslands, ponds, hedgerows, scrub and woodland.

It's a sanctuary for local wildlife, from hedgehogs and kingfishers to grass snakes and barn owls. And with the walking tours, you can admire this beautiful environment while engaging in practical sessions about how to identify wildflowers and butterfly species.

**Tour Guides will run events on:**

**03 June - 13:15**

**09 July - 09:15**

**13 August - 13:15**

Each tour is limited to 14 spaces, please contact Sacha Hawthorne via 07813 232258 or [sacha.hawthorne@nbn-edfenergy.com](mailto:sacha.hawthorne@nbn-edfenergy.com) today to reserve your place.

- ♦ Never pee on an electric fence.
- ♦ When your Mum is mad at your Dad, don't let her brush your hair.
- ♦ You can't hide broccoli in a glass of milk.
- ♦ Felt tip markers are not good to use as lipstick.
- ♦ Don't pick on your sister when she's holding a cricket bat

**Words of wisdom**  
**from children**

## *Cathy's Gardening Tips*

**May** - Early this month, there is still time to sow flower and vegetable seeds and to plant seed potatoes. Tie in new shoots on clematis, continue successional sowing of salad crops and herbs. Sow cauliflower, leeks and sprouting broccoli for harvesting next winter.

Earth up and create ridges over potatoes when the shoots are 20cm (8") high. Water brassicas well to encourage strong growth. Pinch out tips of broad beans to minimise and control blackfly. At Whitsun plant out bedding plants, dahlias and Canna Lilies, also dead head wallflowers and tulips. You should keep Ponds and water features topped up. Clean pond filters and use grilles over ponds to protect children. Remove blanket weed and floating weeds as soon as they appear.

Avoid feeding birds with peanuts as they could choke fledglings. Keep bird baths clean and filled with fresh water as Bird flu has been devastating across the world. The majority of baby birds fledge around 25th of the month, so if it is important to you where possible keep cats in just for those few days. The Swifts, Swallows and House Martins that have flown from Africa will be collecting mud for nest building. Purpose built nest boxes high up on a sheltered or east facing wall is best or wooden soffits where the mud collected by these birds will stick.



those few days. The Swifts, Swallows and House Martins that have flown from Africa will be collecting mud for nest building. Purpose built nest boxes high up on a sheltered or east facing wall is best or wooden soffits where the mud collected by these birds will stick.

**June** - 'Cannington Open Gardens' will be on Sunday 8th June 2025 1pm - 5pm with cream teas on route. Start 41 East Street TA5 2HL. £5 for entry to all gardens. Perhaps make a day of it with lunch, then garden visits. All monies for open gardens and tours will go to Cannington in Bloom. (see page 64 for more details) You could also visit the lovely Walled Gardens of Cannington too. Normal entry fees apply unless RHS members or already have an annual card. They may on the day offer a discount. At time of print this is not confirmed. The greenhouse really is fabulous.

Those plants that flower before mid summer, cut flowers off after flowering. Those that flower after mid summer, cut flowers off in winter. Water potatoes well once a week, in the evening. Tadpoles will be tiny frogs by now so watch where treading in the garden. Plant the following for bees - Rosemary, Mahonia, Perovskia, Lavender, Pulmonaria, Hardy Geranium, Sedum, Ribes (Flowering current), Majoram, Sunflowers, Nasturtium, Lupin and Catmint (Nepeta) and try and leave some Dandelions; bees need and love them.

**July** - Just enjoy your garden. Water in the evening. Deadhead. Hand weed. In April we had so many Hover Bees, Queen bees looking for nest sites and even Peacock butterflies. Sadly no frog spawn this year. Early potatoes are ready when the leaves start yellowing. Eat tiny with unsalted butter and sea salt. Delicious!

*Catherine Nightingale 6.4.25*

- ◆ When your Dad is mad and asks you "do I look stupid/", don't answer him.
- ◆ Don't sneeze in front of your mother when you're eating crackers.
- ◆ Puppies still have bad breath even after eating Tic Tacs.
- ◆ Don't wear polka dot underwear under white shorts.
- ◆ Never try to baptize a cat.

**Words of wisdom**  
**from children**



## KITCHEN & BATHROOM FEATURES

**We supply and fit Kitchens, Bathrooms, En-suites,  
Floor and Wall Tiles.**

**We will project manage the entire work at a price  
you can afford.**



**Family run business with  
over 35 years' experience.**

**Find us on [https://  
www.facebook.com/  
kandbfeatures](https://www.facebook.com/kandbfeatures).**

**For a free no obligation  
quotation,  
please call Martin or  
Claire**

**HOME: 01278 651089  
MOBILE: 07894140533**



## DAN ANDISON ELECTRICAL

*All types of electrical work undertaken  
A friendly reliable service*



*\* Domestic*

*\* Commercial*

*\* Industrial*

*\* Agricultural*

*Any questions, queries or would you like a free estimate?*

*Please call Dan on 07717266734  
Email: [danandisonelectrical@live.co.uk](mailto:danandisonelectrical@live.co.uk)*



## Together we can change a child's story



Foster carers receive  
full training and  
support, including  
weekly payments to  
support you financially  
and a dedicated Social  
Worker

0800 587 9900

[www.fosteringinsomerset.org.uk](http://www.fosteringinsomerset.org.uk)





# A.T.Thorne Builders

## Local Reliable Building Services



### Building

- Extensions / Structural Alterations / Full House Renovations
- Full Carpentry Service, Covering All Building Aspects
- Brickwork / Stonework / Traditional Lime Pointing Undertaken
- Internal And External Plastering / Rendering
- Supply And Fit Double Glazed Windows And Doors In Upvc And Wood
- Small Building and Maintenance Jobs Undertaken

### Roofing

- Felt and batten / Flat roofs / Lead work
- Chimney rebuilds
- **EPDM flat roofing – 10 year guarantee**

**Fully Insured**

**E-mail: [Thorne.Builders@btinternet.com](mailto:Thorne.Builders@btinternet.com)**

**Established 1986**

**Mobile: 07960 938940**



## **Service & Repairs**

**Winter checks      Free Bulb Fitting      Air-con Servicing**  
**Batteries, General Servicing, Brakes, Diagnostics**  
**Repairs & MOTs**  
**Free local collection      Loan cars available upon request**

Longstones Garage  
Main Road  
Cannington  
TA5 2JN

***Family Owned Business***

**IRVINE VEHICLE SALES**  
All Types Of Motor Vehicle Sales

Tel: 01278 651046  
irvineservice@hotmail.com  
alexirvine@hotmail.com  
www.irvinevehiclesales.co.uk

## ***Cannington Village Hall***



### ***Available for Hire***

**We currently have time slots available in both halls, mornings, afternoons and some evenings.**

**Casual hire rate is £10 per hour.**

**Discounts are available for local groups and bulk bookings.**

**Enquiries regarding the use of the hall should be made to the  
Booking Secretary: Rose Morgan    01278 652102**





**SPECIALISING IN**

**QUALITY WINDOWS &  
DOORS**

UPVC Windows & Doors • Aluminium Windows & Doors  
Double Glazed Units • Fascia & Guttering • French Doors  
Porches • Bifold Doors • Composite Doors

01278 732778 |  
info@southwesttradeframes.co.uk |  
southwesttradeframes.co.uk

## What is an Acoustic Fish Deterrent (AFD)?

AFDs are needed to guide and deter fish from entering cooling water intakes, protecting both the fish populations and the infrastructure of facilities like nuclear power plants, while ensuring sustainable and efficient operations. These are placed at the opening of the water intakes at nuclear power stations. The intakes at HPC will suck in an Olympic swimming pool worth of water every 12 seconds, more than the normal flow of all the rivers flowing into the Severn Estuary.

The type proposed for HPC uses a Sound Projector Array, a system of underwater speakers that produce a repellent sound gradient to block intakes. Species such as Atlantic salmon and twaite shad, which are abundant in the Severn Estuary and of high conservation importance, have responded particularly well to existing AFDs.

- The specific frequencies and power can vary depending on the system and the targeted specific fish species that may be attracted to cooling water intakes.
- AFDs are considered a more effective and an environmentally friendly alternative to physical screens for filtering out fish and debris from cooling water intakes, especially for fragile species that may not survive the return process.
- In January 2024, a consultation on the idea of replacing the AFD with a salt marsh was widely rejected by the public and environmental organisations
- An AFD was tested in Hartlepool, where local seal populations were monitored with no effect on their behaviour (AFD sounds at 1,000 Hz, peak range of sea mammal hearing is 20,000 Hz)..

*(Sources: Fish Guidance systems and River Trust)*

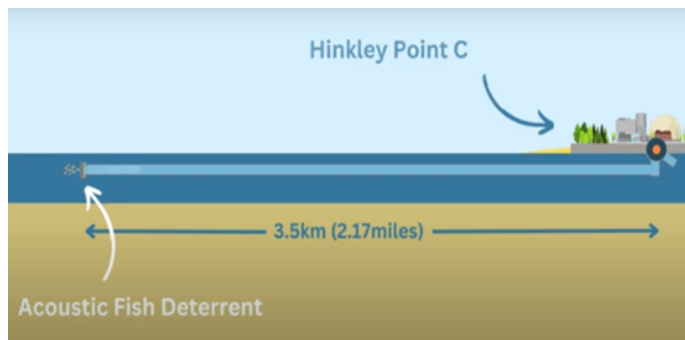
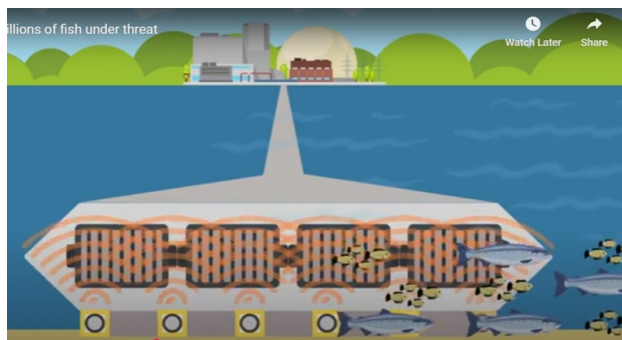

**Open Garden in aid of St Margaret's Hospice  
Levenson House, Adsborough TA2 8RN  
Saturday 17<sup>th</sup> May 1.00-4.00pm  
suggested donation £4.00**

**New this season !**



A beautiful garden of around six acres, carefully restored over the past 16 years, with a picturesque walled kitchen garden, a peaceful streamside walk with a small pond, and a large Victorian style greenhouse. The gardens at Leversdown House are home to a variety of herbaceous borders, ornamental trees and shrubs, a meadow, and a wildflower area.

Refreshments Available - Toilets Available - Limited Disabled Access - Sorry no dogs - Parking





**ELIZABETH DAY**

**ANIMAL ARTIST**

**COMMISSIONS**

**Tel - 01278 741054**

**Mobile**

**07879906592**

**DYLAN**

**"The Tap Guy"**

**TAP REPAIRS &  
INSTALLATION  
SPECIALIST**

**M. 0790 223 5870**

**Serving Cannington**

**for over 15 years**

**Reviews at:**

**[www.dgs.freeindex.co.uk](http://www.dgs.freeindex.co.uk)**

**Fast Reliable Service**

**Over 25 years' experience  
City and Guilds Qualified**



**QUANTOCK QUILTERS (Including Textiles)**

**We meet 2<sup>nd</sup> & 4<sup>th</sup> Monday each month**

**10am – 1pm**

**Nether Stowey Church Centre**



**Come & Join Us**

**Beginners Welcome**

**No experience necessary**



**Contact: Anna Boulton 01278 652307**

**Gill Griffiths 01278 733709**

**Meg Smith 01278 671837**

# **STEVE NORRIS ELECTRICAL**

**All types of electrical work undertaken**

**Telephone points**

**P.A.T Testing**



**Part P Registered**



**01278 662636**

**07980552620**

## **Crabtree Park**



### **SMALL, QUIET RESIDENTIAL PARK**

**Ideal for semi-retired & retired people  
who are 50 and above.**

**Enclosed Gardens, Pets Welcome  
Homes For Sale, Excellent Facilities**

**Evngs: 01278 652465 Mobile: 07767 246552  
East St. Cannington. Bridgwater. TA5 2HJ**



## ***Natalie's Slow cooked Roast Chicken***

### **Method**

Put your chicken in a large roasting pan. Inside the chicken, put big chunks of onions and rosemary/thyme, then put over the chicken, a thin layer of mustard, Provence herbs, salt and pepper. Sprinkle some olive oil onto the chicken, and then add at the bottom of the roasting pan, about 1cm of water.

Put in the oven at 110 / 120,° Gas mark 4, for about 2 hours. Remove from oven and turn chicken over, add more mustard, a bit more oil all over, and use the juice to baste the chicken. Add a little more water to make sure there is juice at the bottom and then put back in the oven. Increase the temperature to 150,° Gas mark 5 for another 30-40mins.

Prepare some big potatoes chunks, pre-cook them for 4 minutes in boiling water. Put them to the side and when the chicken is slightly roasted (after the 30/40mins), turn it over, and pour juice all over the chicken. Add the potatoes around it (in the juice), sprinkle them with dry garlic, Provence herbs and salt, and sprinkle a little olive oil over them. Turn oven to 200-210° Gas mark 7 to Gas mark 8. The potatoes will roast at the top and be tender underneath with a nice juicy taste. The chicken will then roast and the potatoes too and when the potatoes and chicken are crispy, it is ready.

I like this recipe as it doesn't make my oven dirty and it makes the chicken really soft and tender.

***Nathalie Louis-Andre 7th April 2025***



## **Cannington Open Gardens**

**Sunday 8th June 2025 - 1pm - 5pm.**

£5 for entry to all gardens - cream teas on route

All proceeds will be donated to Cannington in Bloom.

Inspire and share your knowledge of gardening and wildlife  
with your neighbours and friends.

Gardens big or small, wild or cultivated, all are of interest.

A great opportunity to also visit the walled gardens

***To make a success of the day we need more  
gardens, do you have one you're proud of?***

***For more information contact Catherine or Malcolm  
01278 653406***

# **THE ROSE & CROWN INN**

**CANNINGTON.**



**GRACE WARMLY  
WELCOMES YOU  
TO YOUR LOCAL  
FRIENDLY  
17TH CENTURY INN**

## **REAL ALES**

**LARGE, TRIPLE AWARD WINNING BEER GARDEN.  
POOL TABLE. CAR PARK. EXCEPTIONAL BANTER.**

**CASK MARQUE LISTED**



*Relax in*  
**'The OUTSIDE INN'**  
Cosy Smoking Marquee  
(Non Smokers Welcome)



**Please Call Grace on 01278 653190**

**Opening Times  
Variable**

**Please see the notice outside for current times**



It was with deep sadness and a heavy heart that Children's Hospice South West informed us that their Co-Founder and retiring CEO, Eddie Farwell, died on Thursday 27 March following a Motor Neurone Disease diagnosis.



Children's Hospice South West was founded by Eddie and his wife Jill in 1991. Jill was diagnosed with cancer in September 1995, on the day Little Bridge House opened and died in September 2004.

Cannington Friends Group was formed in 1997 although Jean and I were involved prior to the opening of Little Bridge House and we have decided to officially close the group. We will ourselves continue to support Children's Hospice South West and donations can be made directly to the charity through their website. Once again, we would like to thank all who have supported Cannington Friends in raising tens of thousands of pounds for this very deserving charity.

Children's Hospice South West provides the only respite and hospice care available to families in the South West. Little Bridge House, Charlton Farm and Little Harbour are a home-from-home, a place where each family member can find time and space to feel normal and do the things they enjoy, as a mum, as a dad, as a brother or sister, as a family, not overwhelmingly as a carer. The cost of this very special care is over £11 million per year and the charity currently only receives around 16% of income generated from statutory funding, which is not guaranteed. It therefore relies entirely on the generosity of the people of the South West to be able to continue its work.

Children's Hospice South West is dedicated to making the most of short and precious lives. With your continued support, Children's Hospice South West can continue to care for more children and their families every year.

If you would like further information on how you could help Children's Hospice South West, please contact Jean or Colin Fitzpatrick, telephone 652859 or visit their website [www.chsw.org.uk](http://www.chsw.org.uk)



Vera was born on the 15<sup>th</sup> May 1925 in Gurney Street.

She went to school in Cannington and eventually met her beloved husband here during the war. After the war they married and moved away to Birkenhead. When they retired, they moved back to Cannington and Vera happily lives here still. Much love and best wishes to this lovely kind lady.

# FIVE



## REASONS TO TRY OUR PRODUCE

# 1

### LOCALITY

Our Aberdeen Angus & Hereford Beef Cattle are grazed on **Stear's Salt Marshes**; eating Samphire & Sea Aster amongst other fodder to give flavoursome, quality meat.

# 2

### FROM FIELD TO FORK

Our beef cattle leave our farm, and are taken to our **local butcher for slaughter**. The beef produce is then sent back to us to sell direct to our customers via our website. You can purchase individual items or our **specially curated Beef Boxes**.

# 3

### FAMILY VALUES

We are made up of **three local farming families** who all muck in to make this happen.

If every Adult in the UK spent £5 per week with local shops and businesses, it would be worth £13.5 billion to our local economy.

# 4

### NO COMPROMISE ON TASTE

Whether you buy a Salt Marsh T-Bone Steak or a packet of Minced Salt Marsh Beef; **the taste packs a punch!** We are producing premium beef, cutting out the retailers and getting it from our farm to your fork at competitive prices; delivering quality over quantity...Always.

# 5

### FARMING FOR THE SLOW FOOD MOVEMENT AND OUR ECOSYSTEM

Salt marshes **capture more carbon** from the atmosphere than forests. By farming on the salt marshes in partnership with the WWT (Wildfowl and Wetlands Trust) we are **improving the biodiversity** at Steart; making our wildlife populations healthier and more robust for the future.

[www.bluecarbonfarming.co.uk](http://www.bluecarbonfarming.co.uk)





## **Cannington Pre-School**

Tel: 01278 652720

E-mail: [office@canningtonpreschool.co.uk](mailto:office@canningtonpreschool.co.uk)  
[www.canningtonpreschool.co.uk](http://www.canningtonpreschool.co.uk)

Situated on the grounds of Cannington Primary School

### **‘Igniting the Spark to Fuel the Imagination’**

Offering a child centred approach to learning, where all children are valued and listened to whilst developing kindness towards each other, our local community and the planet.

Our stimulating work environment, both indoors and out, provoke thoughtful and engaging activities linked to each area of the Early Years curriculum.

Opening times: Monday to Friday 8.45am – 3.15pm – Term time only

Nursery Education Funding Available for 2, 3 & 4 year olds (15 free hours a week)  
Additional funded hours available for working parents

***Please feel free to contact us or pop in for a chat.***



Registered Charity No 1181213  
[www.thomaspoolibrary.org.uk](http://www.thomaspoolibrary.org.uk)

CASTLE STREET, NETHER STOWEY, TA5 1LN TEL: 01278 732741

**FREE membership with access to a fantastic selection of fiction, non-fiction, large print and talking books and a children's corner**

**FREE use of our two computers (printing and photocopying available for a small charge) and free online access to Ancestry.com**

**FREE loans of iPads, blood pressure monitors and thermal imaging cameras**

**FREE access to the internet**

---

### **WHATS ON!**

**TALKS AND PRESENTATIONS:** Held in the Library on the 2nd Wednesday of each month at 7.30pm. See our website for more details.

**STORYTIME:** Every Monday except bank holidays 11am to 11.30am. Join us for a fun half hour of stories and nursery rhymes.

**CHESS TIME AT THE LIBRARY!** Every Thursday 5pm to 6.30pm. Learn the basics, discover new moves and have fun!

**KNIT AND NATTER:** Every Friday 10am to 12noon. All ages and abilities are welcome!

---

**OPENING HOURS:**  
MONDAY 10AM – 1PM, WEDNESDAY 10AM – 1PM  
THURSDAY 4PM – 7PM, FRIDAY 10AM – 1PM AND 2PM – 5PM  
SATURDAY 10AM – 1PM

## Answers to February's Puzzles (p72/73)

### Clockword

1 Emerge, 2 Donate, 3 Waddle, 4 Astute,  
5 Rustle, 6 Deride, 7 Heckle, 8 Oeuvre,  
9 Poodle, 10 Pierce, 11 Evolve,  
12 Remove.

### Word Spiral

1 Aunt; 2 Turf; 3 Flay; 4 Yank; 5 Kerb;  
6 Burn; 7 Noun; 8 Norm; 9 Must; 10 Tear;  
11 Rise; 12 Ends; 13 Snub; 14 Band;  
15 Deaf; 16 Finn.  
Nunnery

### Answers to Children's Quiz

### - ANSWERS TO SHAUN'S QUIZ ON PAGE 40

1. CHESS
2. MASTERMIND
3. TRIVIAL PURSUIT
4. CONNECT 4
5. MOUSETRAP
6. CLUEDO
7. MONOPOLY
8. KERPLUNK

1. GEORGE LAZENBY
2. ROOM 101
3. CASABLANCA
4. KEN BRUCE
5. 7
6. SCOTTISH
7. THE PINK LADIES
8. GORDON THE GOPHER
9. RUSSIA
10. GLASTONBURY FESTIVAL

I'm not saying I'm  
old...but when I was in  
school we made our  
parents ashtrays  
for Christmas



### Attention all Target readers

If you have difficulty reading the magazine, you will be pleased to know that after some hard work behind the scenes, you can now access the Target on the Cannington website which can be found by going to [www.cannington.org.uk](http://www.cannington.org.uk) and click on the Target link. (Shaun, Editor)





# James Brown and Sons

Insurance Brokers of Somerset

James Brown and Sons is an independent brokerage catering for those who have more complex insurance needs or who simply require an alternative to the direct insurance markets and web-based providers.

We feel that our clients deserve the reassurance that the product they purchase is exactly what they need and that they can discuss their individual requirements with someone who understands.

As our client, we appreciate that you have a choice and that is why we pride ourselves on giving expert, independent and professional advice.

Whether your needs are large or small, we will ensure that we find you the right insurance solution at a competitive premium.

...



Combined Business Insurance

Motor Fleet

Property Owners

Professional Indemnity

Liability Insurance

Offices / Shops / Restaurants

Motor Insurance (Car / Van / Truck)

Household Insurance



**Contact us now for a Full Policy review and Quotation**

We would be delighted to offer a **Free No Obligation Review** of your existing insurance policies, making sure you are covered correctly and have the right policy at the most competitive premium.



James Brown & Sons  
Grange Barn,  
Cannington,  
Somerset,  
TA5 2LD

T: 01278 555 040  
F: 01278 555 049



[www.jamesbrownandsons.com](http://www.jamesbrownandsons.com)



Need space? Ewe Store has you covered. Clean, secure, and hassle-free.

Whether you're looking for short-term storage during a move or long-term storage for seasonal items, we have the perfect storage solution for you. Our state-of-the-art facility features a variety of self-storage units, options, and business storage spaces to accommodate all your belongings.

- ☒ Secure
- ☒ Space when you need it
- ☒ Easy, Fast, Reliable
- ☒ Your stuff, our priority

**GET IN TOUCH:**

<http://www.ewestore.co.uk>

**50% off  
the first 8  
weeks!**



## Children's Corner

NAME THESE CHOCOLATE BARS



1.



2.



3.



4.



5.



6.



7.



8.



9.

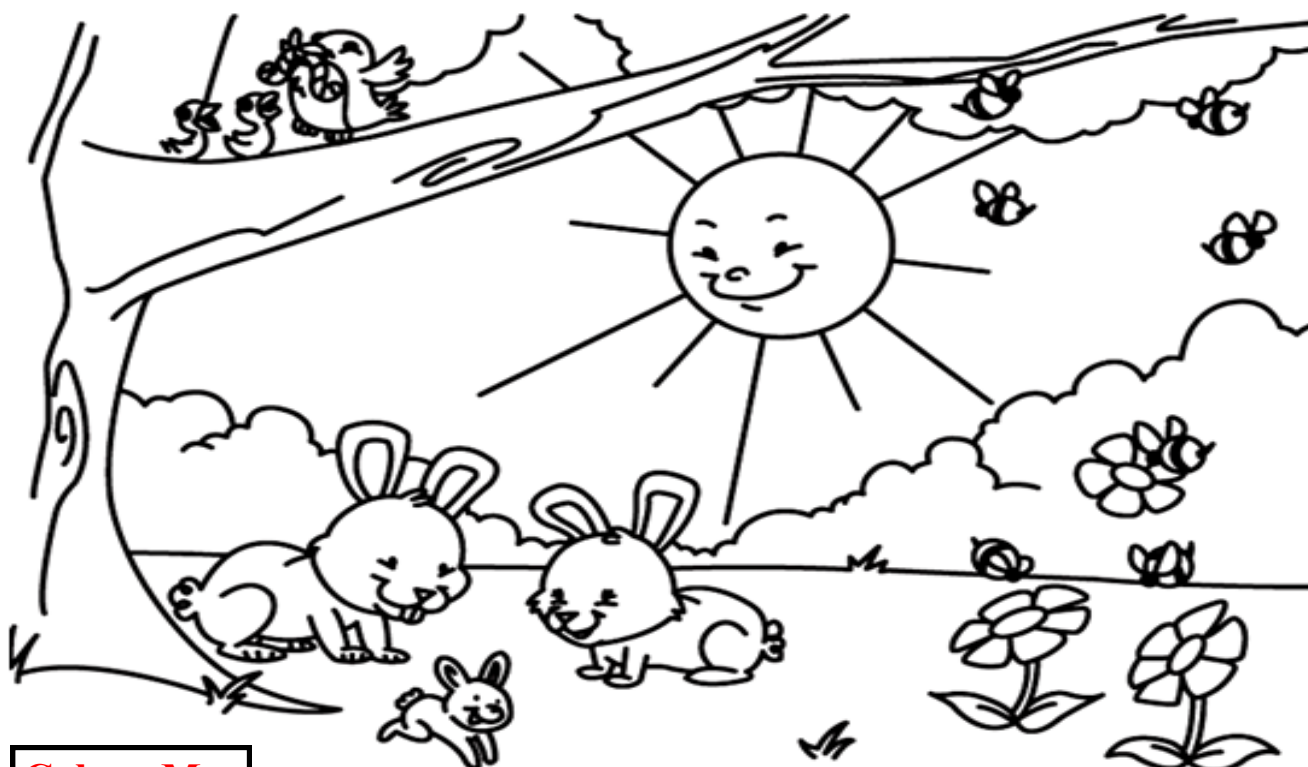

Colour Me

## Adult's Corner

Answers to February's puzzles  
and quizzes are on Page 69

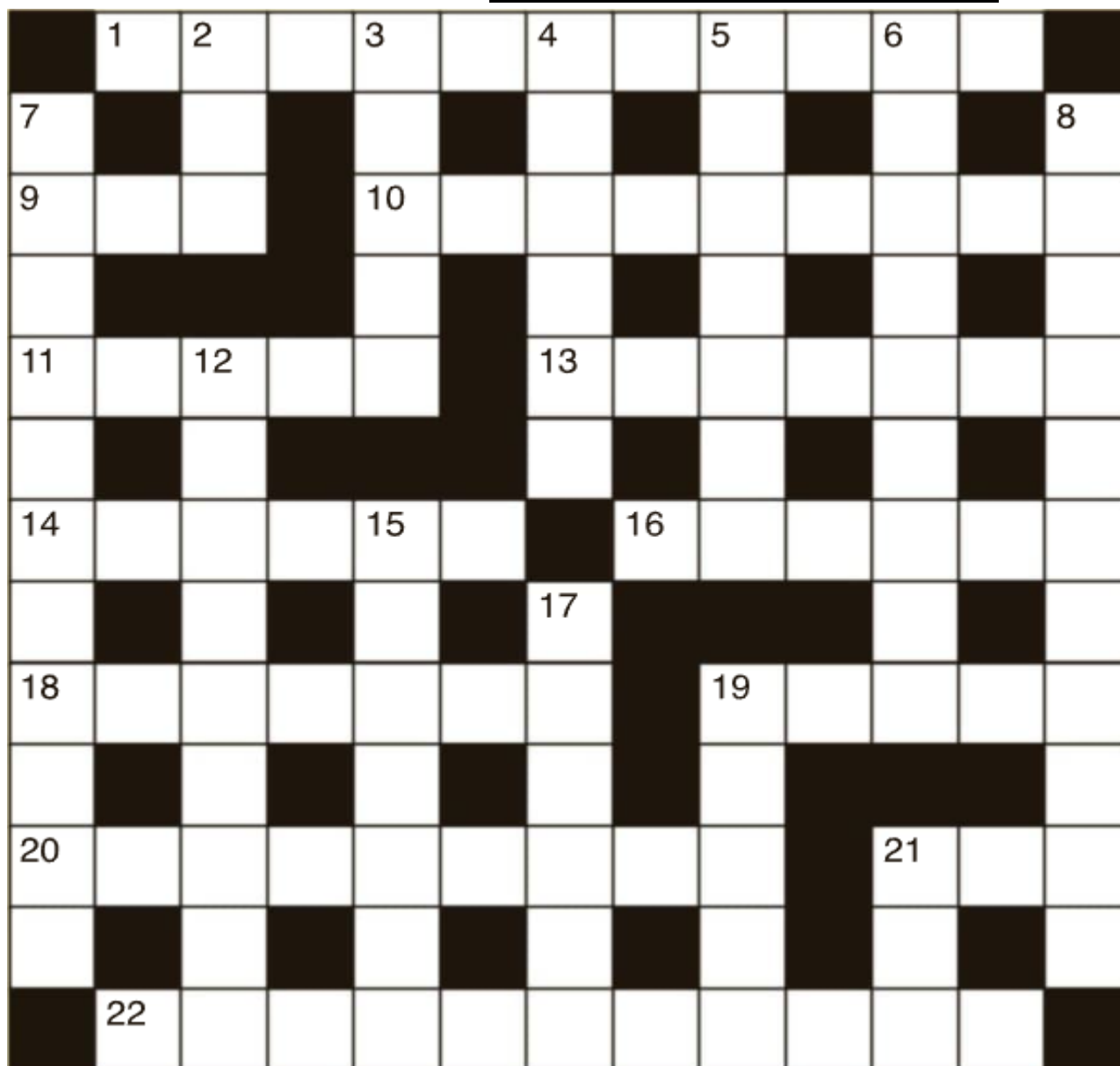

### Across

1. Deal with (4,2,5)
9. Anger (3)
10. Position (9)
11. Praise (5)
13. Item (7)
14. Contract (6)
16. Fabric dealer (6)
18. Giant tree (7)
19. Big (5)
20. Suit maker (9)
21. Sprint (3)
22. Not well-inclined (3-8)

### Down

2. Poem (3)
3. Artist's stand (5)
4. Fugitive (6)
5. Nuclear device (7)
6. Standard (9)
7. Board (11)
8. Undervaluing (11)
12. Exercise equipment (9)
15. Double (7)
17. Vipers (6)
19. Zest (5)
21. Grass (3)



# *Why not join Cannington's* **200 CLUB**

**Cash prizes every week of  
£40, £25 and £15**

**Call Maureen Collin on 652092 to join  
£1 a week to enter**

Monies can be collected over any period convenient to you – weekly, monthly, quarterly or annually (50 weeks) – and by cash, cheque or through your bank. All proceeds support St Mary's, a peaceful and stunning space at the heart of our village, and ministry in the community.

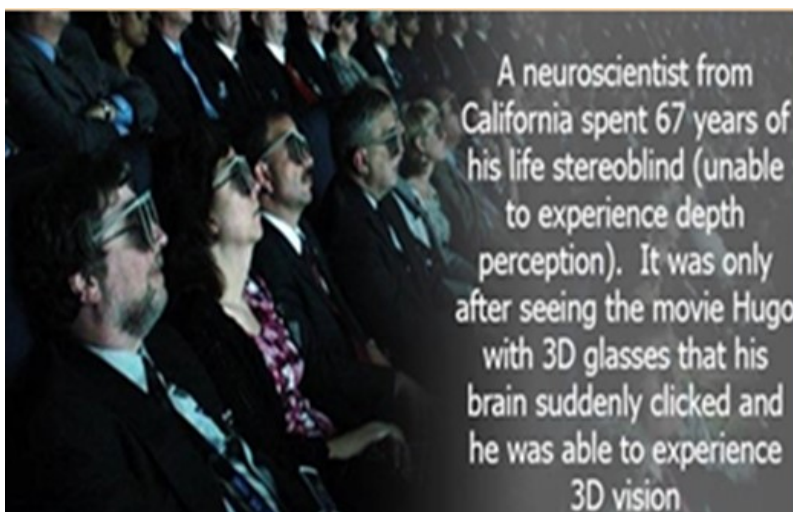

To advertise with the Target please get in contact with

Kate Slade [kateslade@btopenworld.com](mailto:kateslade@btopenworld.com) Tel 01278 653572

For Village businesses    ¼ page £10, ½ page £20, full page £40  
For outside the village    ¼ page £30, ½ page £40, full page £70  
(per edition)

Unfortunately, from the New Year we have had to increase our prices

P. S. Did you know that The Target reaches over 3500 people every quarter. It is a free magazine relying only on revenue from advertising. We rely on volunteers for distribution and my sincere thanks go to both the advertisers and the generous volunteers.

Something to say? Complimentary or otherwise  
please send your comments / views to  
The Editor, Shaun Ryall,  
14, Court Orchard, Cannington, TA5 2QH  
or email [shaunryall@talktalk.net](mailto:shaunryall@talktalk.net)  
Tel: 01278 653 469



This is your magazine so I need to know what you think!

*Inclusion of any advertisement in this magazine does not imply recommendation by the editing team.*



## Village Quiz Nights



7.30pm At the Friendly Spirit

**Sunday May 18th in aid of Cannington Village Hall**  
**Sunday June 29th in aid of Cannington Panto Society**  
**Sunday July 27th in aid of Cannington Brownies**

Teams of four please



new start time of 7.30pm



# ACB AUTOMOTIVE



ACB Automotive is your local friendly family owned Garage business.

We are located on the main road between Cannington and Combwich  
Nr. Bridgwater Somerset.

Our services include but are not limited to:

- Vehicle Servicing (All Makes)
- Vehicle Repairs
- Vehicle Diagnostics
- Mot's

Whether it's a daily driver, a work horse or a cherished pride and joy, we know the importance of keeping your vehicle safe, efficient and mobile.

We are committed to provide:

- Excellent Customer Service
- Quality Workmanship
- Competitive Rates
- Reliable After Care

Take advantage of our vehicle collection facility and courtesy cars

(Subject to availability)

Please feel free to telephone our office or simply call in to discuss your vehicle requirements, we are here to help.

Putnell Workshops, Combwich Road, Cannington, Somerset. TA5 2PL  
01278 653020